

FIRST PREGNANCY WITH SINGLE LIVE BIRTH: DIAGNOSIS OF BIRTH COMPLICATIONS STRATIFIED BY MOTHER'S AGE-GROUP AT TIME OF BIRTH

			Birth Complications					Total	
			None	Pre-eclampsia	Gestational Diabetes	Abruptio Placenta	Placenta Previa		Other Complication
Mother's AgeGroup	14-19	Count	6053	249	2	1	0	3	6308
		Percent	96.0%	3.9%	.0%	.0%	.0%	.0%	100.0%
	20-29	Count	11906	703	19	0	4	3	12635
		Percent	94.2%	5.6%	.2%	.0%	.0%	.0%	100.0%
	30-39	Count	1130	115	3	0	0	2	1250
		Percent	90.4%	9.2%	.2%	.0%	.0%	.2%	100.0%
	40-49	Count	35	4	0	0	0	0	39
		Percent	89.7%	10.3%	.0%	.0%	.0%	.0%	100.0%
Total	Count	19124	1071	24	1	4	8	20232	
	Percent	94.5%	5.3%	.1%	.0%	.0%	.0%	100.0%	

FIRST PREGNANCY WITH SINGLE LIVE BIRTH: DIAGNOSIS OF BIRTH COMPLICATIONS STRATIFIED BY MOTHER'S AGE-GROUP AT TIME OF BIRTH

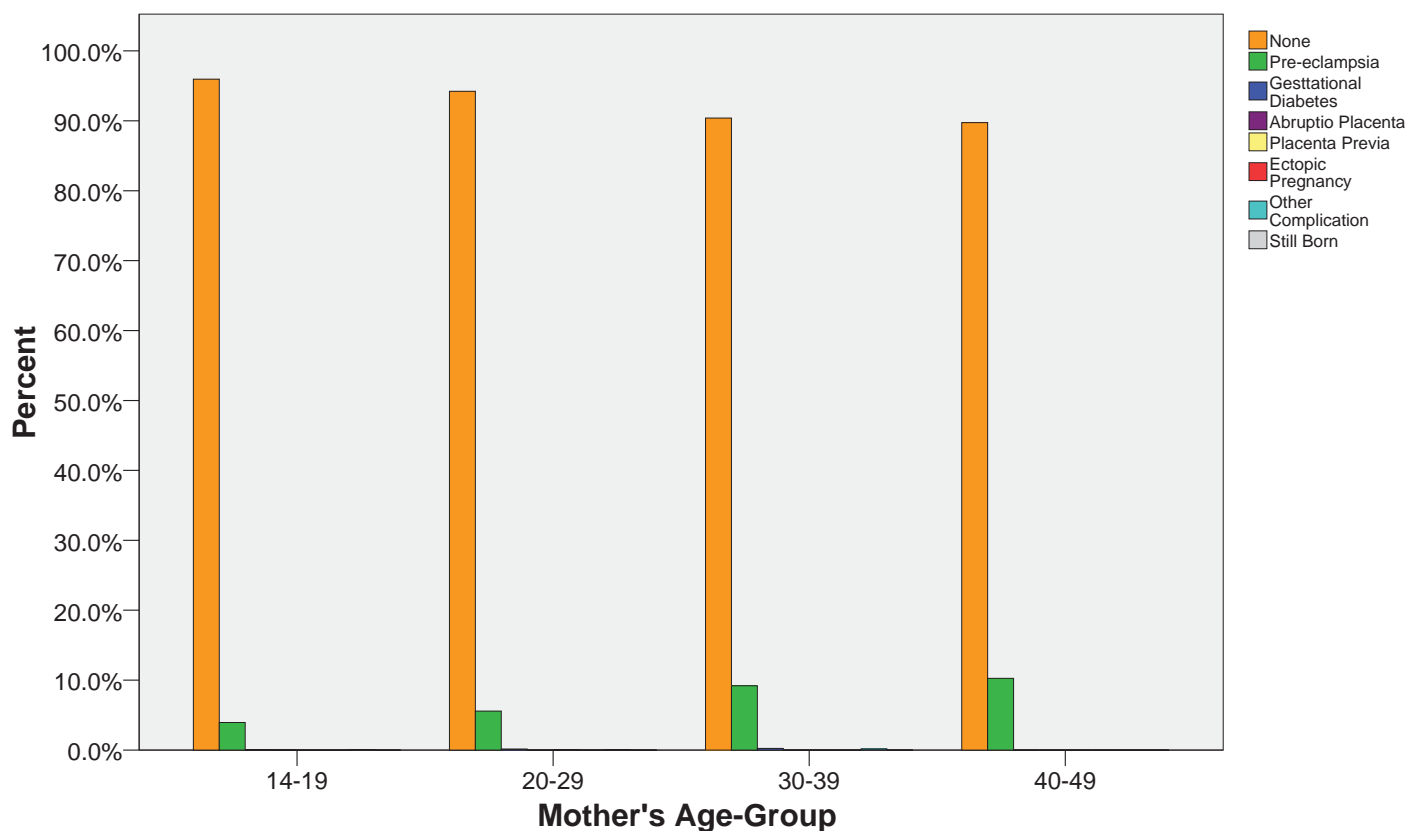

**FIRST PREGNANCY WITH SINGLE LIVE BIRTH: BIRTH METHOD
STRATIFIED BY MOTHER'S AGE-GROUP AT TIME OF BIRTH**

			Live Birth Method			Total
			Vaginal	Cesarean	No Response	
Age-Group	14-19	Count	5686	593	12	6291
		Percent	90.4%	9.4%	.2%	100.0%
	20-29	Count	10616	1952	36	12604
		Percent	84.2%	15.5%	.3%	100.0%
	30-39	Count	856	388	3	1247
		Percent	68.6%	31.1%	.2%	100.0%
	40-49	Count	24	15	0	39
		Percent	61.5%	38.5%	.0%	100.0%
Total		Count	17182	2948	51	20181
		Percent	85.1%	14.6%	.3%	100.0%

**FIRST PREGNANCY WITH SINGLE LIVE BIRTH: BIRTH METHOD
STRATIFIED BY MOTHER'S AGE-GROUP AT TIME OF BIRTH**

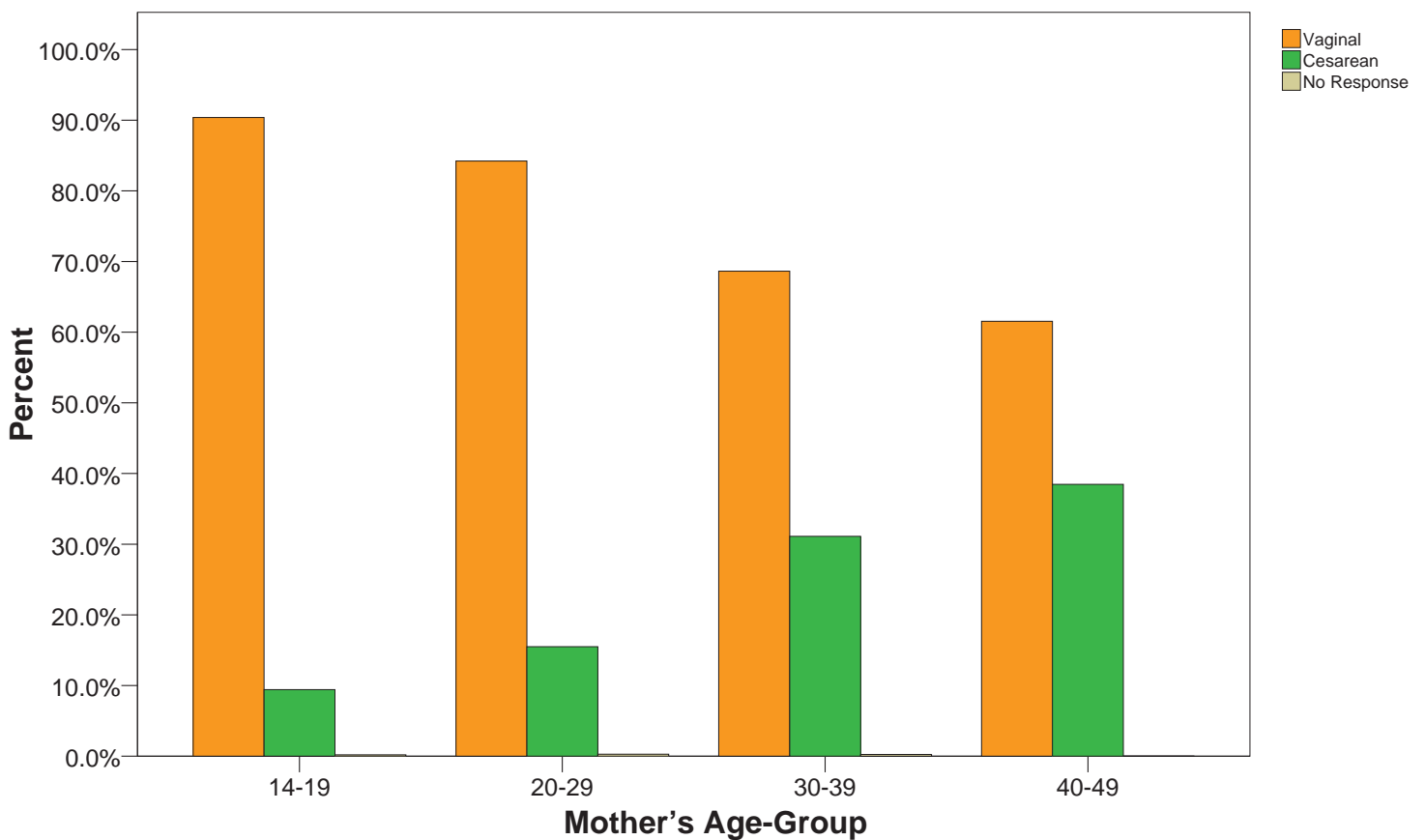

**FIRST PREGNANCY WITH SINGLE LIVE BIRTH: GENDER
STRATIFIED BY MOTHER'S AGE-GROUP AT TIME OF BIRTH**

			Gender			Total
			Boy	Girl	No Response	
AgeGroup	14-19	Count	3210	3085	14	6309
		Percent	50.9%	48.9%	.2%	100.0%
	20-29	Count	6474	6145	18	12637
		Percent	51.2%	48.6%	.1%	100.0%
	30-39	Count	654	594	2	1250
		Percent	52.3%	47.5%	.2%	100.0%
	40-49	Count	25	14	0	39
		Percent	64.1%	35.9%	.0%	100.0%
Total		Count	10363	9838	34	20235
		Percent	51.2%	48.6%	.2%	100.0%

**FIRST PREGNANCY WITH SINGLE LIVE BIRTH: GENDER
STRATIFIED BY MOTHER'S AGE-GROUP AT TIME OF BIRTH**

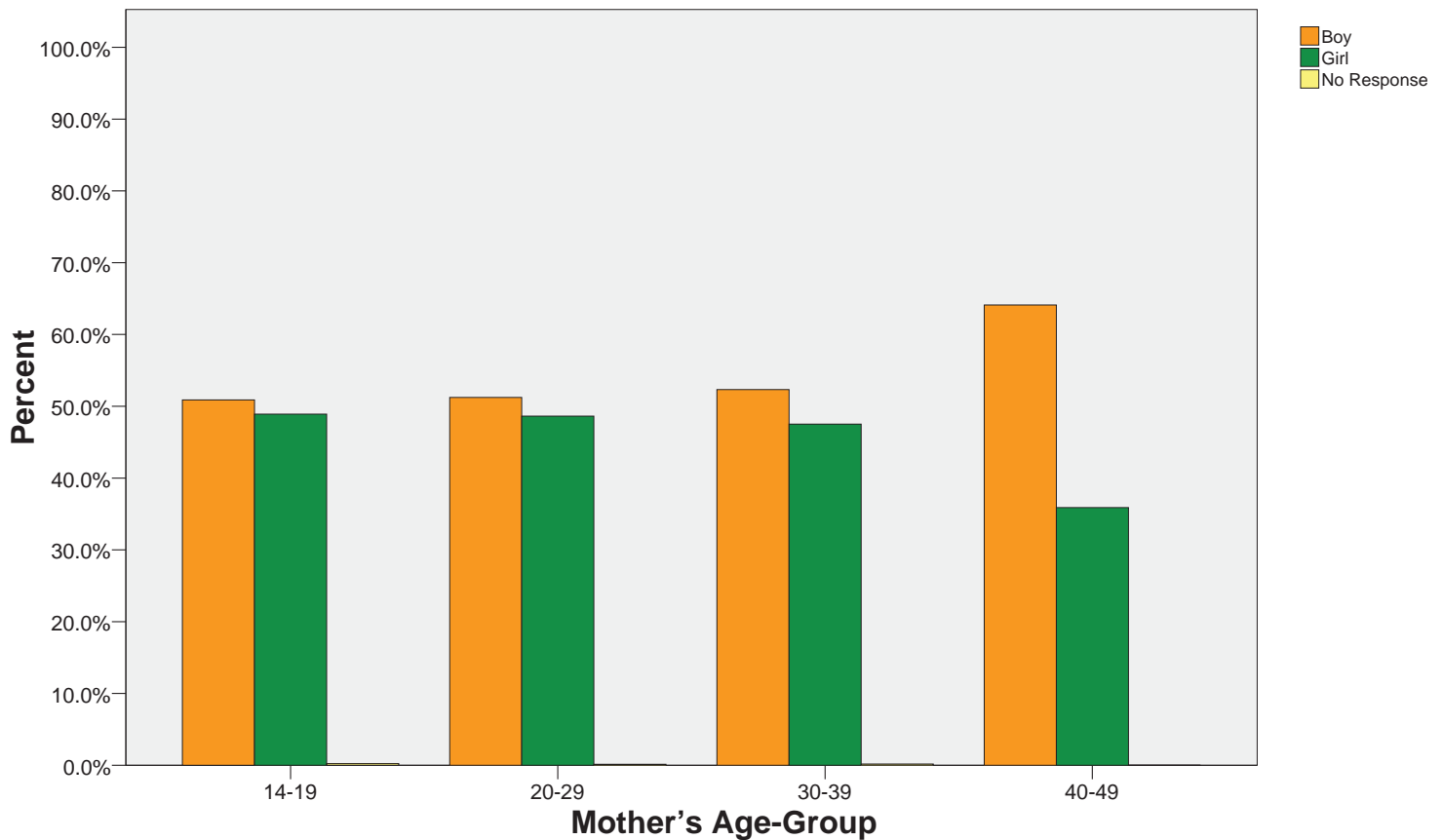

FIRST PREGNANCY WITH SINGLE LIVE BIRTH: PREGNANCY OUTCOME STRATIFIED BY MOTHER'S AGE-GROUP AT TIME OF BIRTH

			Pregnancy Outcome							Total
			No Response	One live birth	Miscarriage	Still Born	Tubal	Molar	Other	
Age Group	14-19	Count	4	6309	761	58	28	10	225	7395
		Percent	.1%	85.3%	10.3%	.8%	.4%	.1%	3.0%	100.0%
	20-29	Count	2	12637	1288	109	66	31	190	14323
		Percent	.0%	88.2%	9.0%	.8%	.5%	.2%	1.3%	100.0%
	30-39	Count	1	1250	181	14	16	3	18	1483
		Percent	.1%	84.3%	12.2%	.9%	1.1%	.2%	1.2%	100.0%
	40-49	Count	0	39	14	0	0	1	0	54
		Percent	.0%	72.2%	25.9%	.0%	.0%	1.9%	.0%	100.0%
Total		Count	7	20235	2244	181	110	45	433	23255
		Percent	.0%	87.0%	9.6%	.8%	.5%	.2%	1.9%	100.0%

FIRST PREGNANCY WITH SINGLE LIVE BIRTH: PREGNANCY OUTCOME STRATIFIED BY MOTHER'S AGE-GROUP AT TIME OF BIRTH

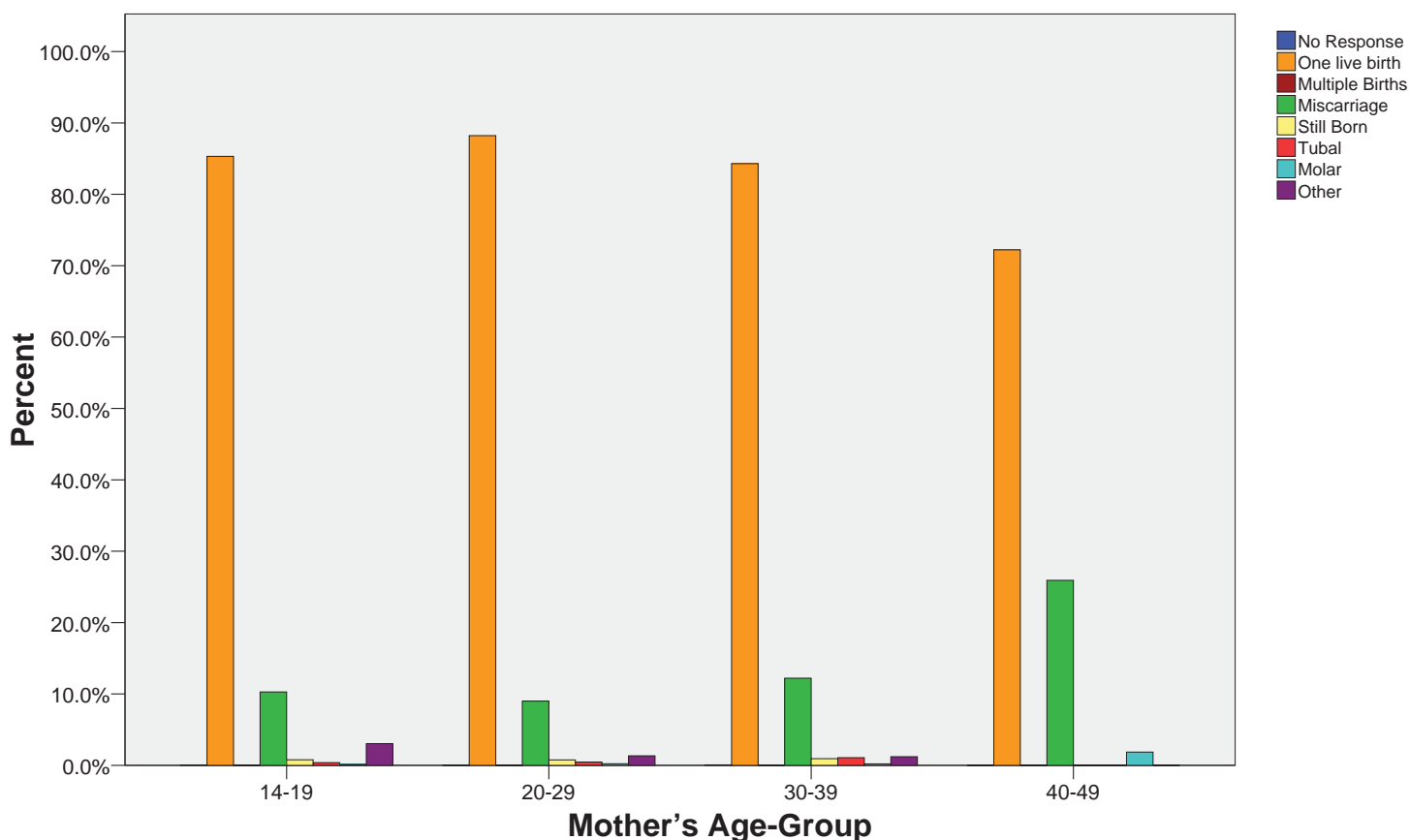

**FIRST PREGNANCY WITH SINGLE LIVE BIRTH: PREMATURE BIRTH (< 37 weeks)
STRATIFIED BY MOTHER'S AGE-GROUP AT TIME OF BIRTH**

		Birth Was Premature			Total	
		No	Yes	No Response		
Mother's Age-Group	14-19	Count	5354	900	37	6291
		Percent	85.1%	14.3%	.6%	100.0%
	20-29	Count	10927	1619	58	12604
		Percent	86.7%	12.8%	.5%	100.0%
	30-39	Count	1037	205	5	1247
		Percent	83.2%	16.4%	.4%	100.0%
	40-49	Count	29	10	0	39
		Percent	74.4%	25.6%	.0%	100.0%
Total		Count	17347	2734	100	20181
		Percent	86.0%	13.5%	.5%	100.0%

**FIRST PREGNANCY WITH SINGLE LIVE BIRTH: PREMATURE BIRTH (< 37 weeks)
STRATIFIED BY MOTHER'S AGE-GROUP AT TIME OF BIRTH**

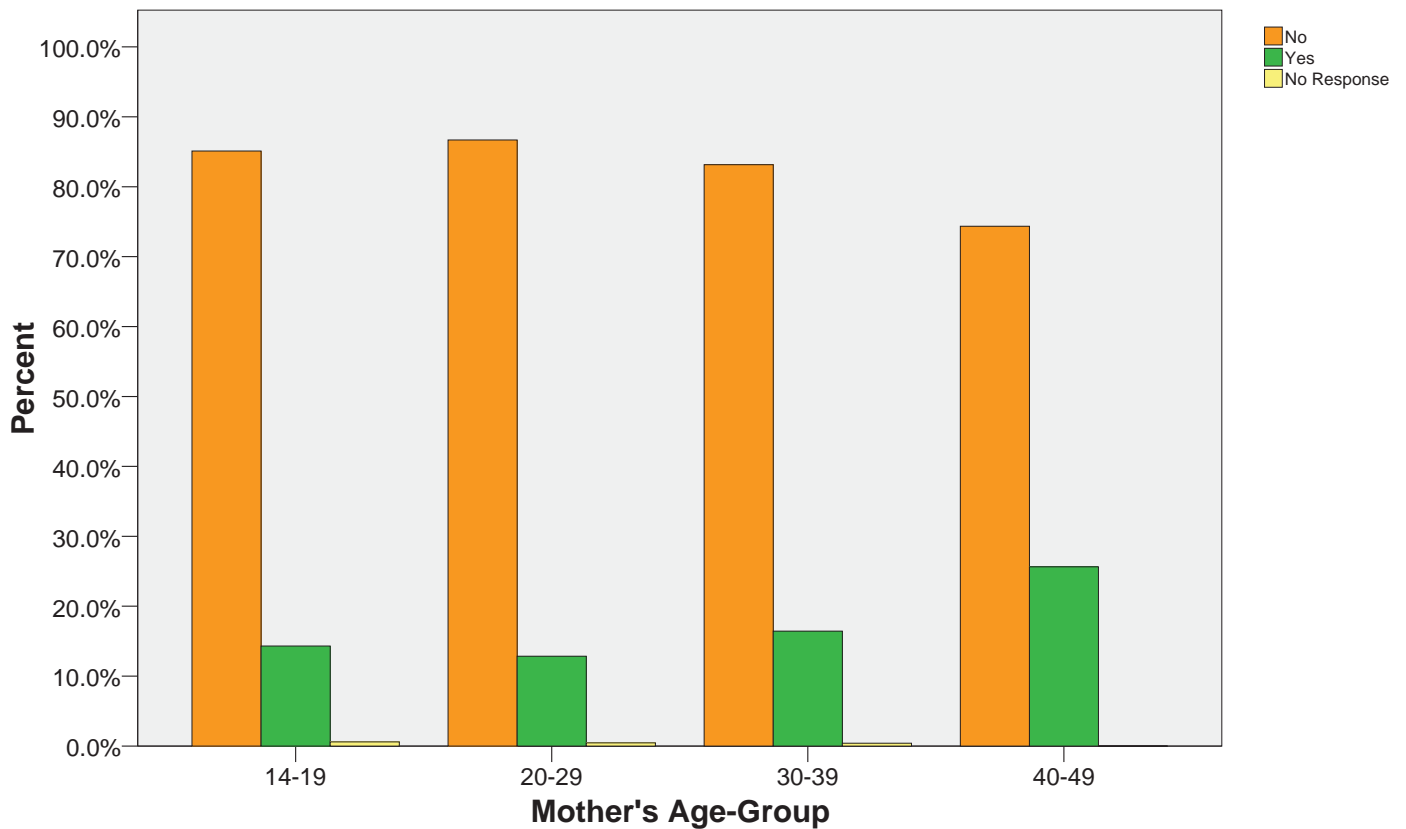

**FIRST PREGNANCY WITH SINGLE LIVE BIRTH: WEIGHT RANGE
STRATIFIED BY MOTHER'S AGE-GROUP AT TIME OF BIRTH**

			Weight			Total
			More than 5.5 pounds	Less than 5.5 pounds	No Response	
Age-Group	14-19	Count	5822	469	18	6309
		Percent	92.3%	7.4%	.3%	100.0%
	20-29	Count	11994	626	17	12637
		Percent	94.9%	5.0%	.1%	100.0%
	30-39	Count	1170	79	1	1250
		Percent	93.6%	6.3%	.1%	100.0%
	40-49	Count	36	3	0	39
		Percent	92.3%	7.7%	.0%	100.0%
Total		Count	19022	1177	36	20235
		Percent	94.0%	5.8%	.2%	100.0%

**FIRST PREGNANCY WITH SINGLE LIVE BIRTH: WEIGHT RANGE
STRATIFIED BY MOTHER'S AGE-GROUP AT TIME OF BIRTH**

