

Serum C8 By Prolactin Levels In Participants ≥ 4 And < 7 Years Of Age C8 (ng-mL)

Prolactin	Gender	N	Mean
LOW	Male	1	33.3000
	Total	1	33.3000
NORMAL	Female	482	73.6143
	Male	512	89.3748
	Total	994	81.7324
HIGH	Female	70	74.7029
	Male	20	71.7200
	Total	90	74.0400
Total	Female	552	73.7524
	Male	533	88.6071
	Total	1085	81.0497

Serum C8 By Prolactin Levels In Participants ≥ 4 And < 7 Years Of Age

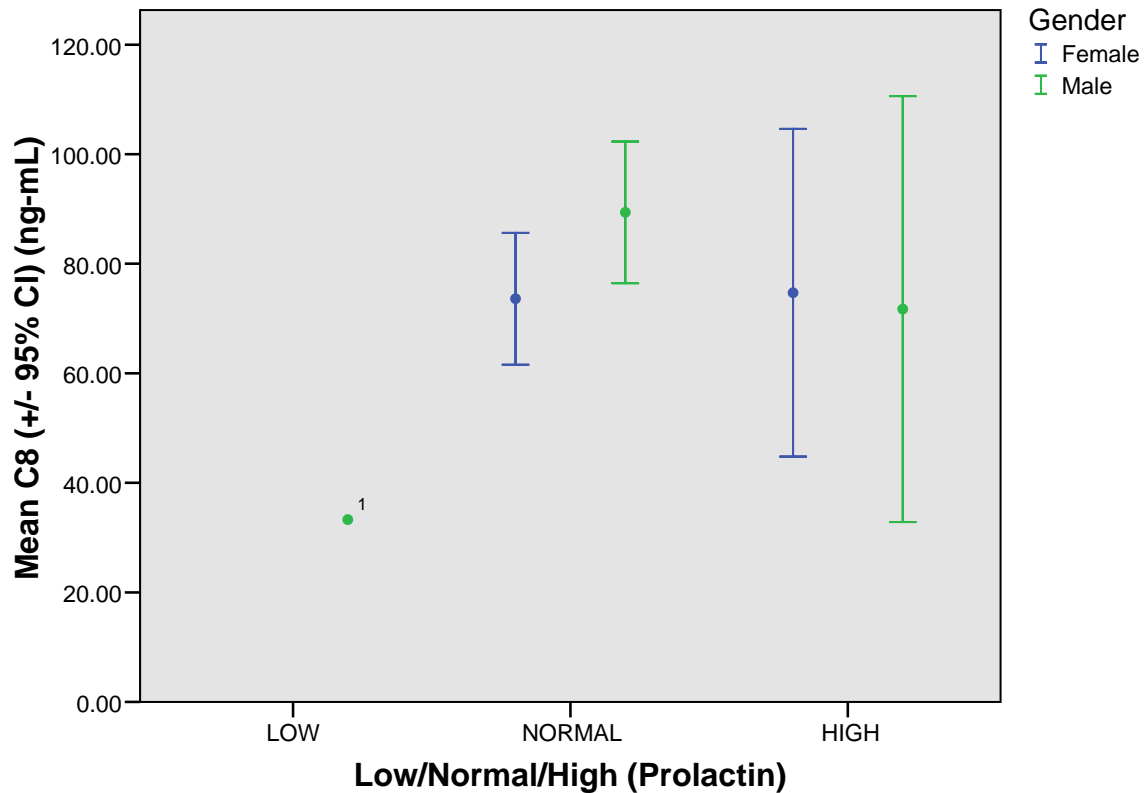

Females: Low < 1.6 , Normal 1.6-13.1, High > 13.1 (Units: ng/mL)

Males: Low < 0.8 , Normal 0.8-16.9, High > 16.9 (Units: ng/mL)

Source: <http://www.labcorp.com/datasets/labcorp/html/chapter/mono/ri008700.htm>

¹ Note, very small sample size.

The WVU website is a communication vehicle to depict associations or their absence for public use. These tables and graphs show many comparisons between lab tests and corresponding population serum PFOA (C8) levels. When it appears that there is a clear relationship between serum C8 and a clinical laboratory value, the meaning of that relationship still requires thought and discussion. Some of the relationships, while real, are weak and not likely to be important. Several are strong, interesting and potentially important, and none of them can be taken to show an etiologic (cause and effect) relationship or its absence without more work. When it comes to causes, scientists interpret these preliminary data with deference to additional work that needs to be done.

These data concerning associations are for public use. They will receive additional collaborative work in peer review format. We hope they prompt public curiosity and suggestions of interested scientists.