

Summary Results for Alkaline Phosphatase for Participants 4-6 Years of Age

SERUM ALKALINE PHOSPHATASE IN FEMALE SUBJECTS AGED 4-6 YEARS

PARTICIPANTS=494, MEAN=253.26, STANDARD DEVIATION=106.98

1st PERCENTILE=125.00, MEDIAN=243.00, 99th PERCENTILE=444.00

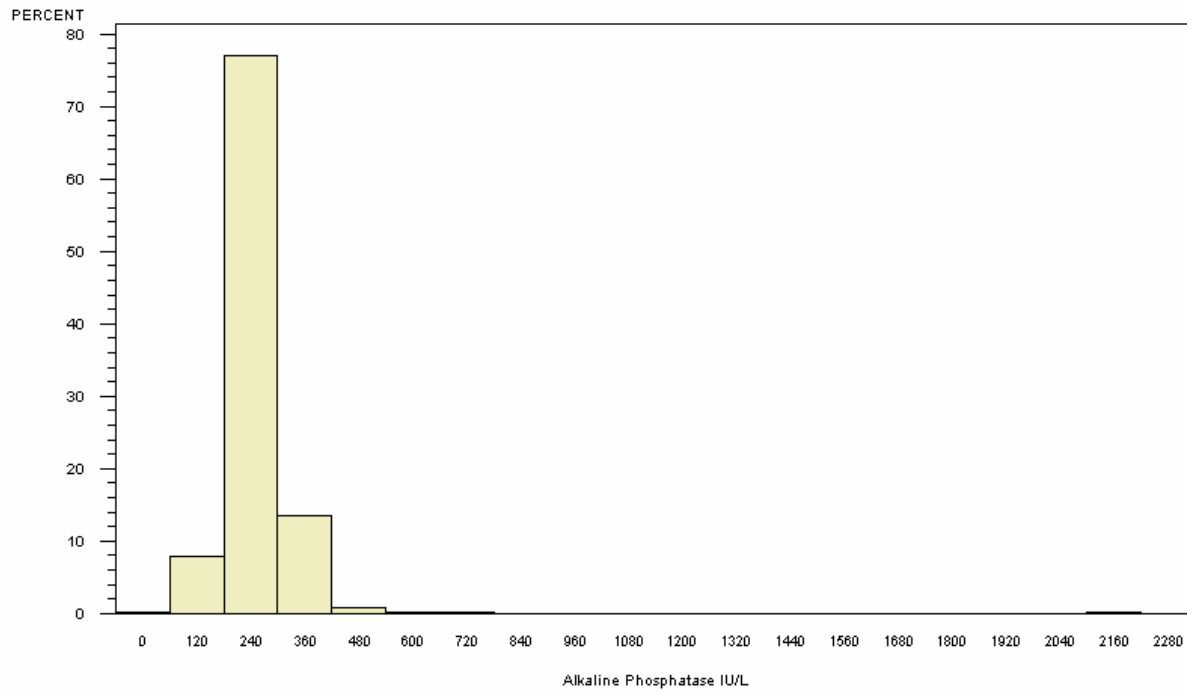

NORMAL RANGE 100-300 IU/L, TAKEN FROM <http://www.hosp.uky.edu/ClinLab/report.pdf>

SERUM ALKALINE PHOSPHATASE IN MALE SUBJECTS AGED 4-6 YEARS

PARTICIPANTS=485, MEAN=242.93, STANDARD DEVIATION=59.70

1st PERCENTILE=150.00, MEDIAN=235.00, 99th PERCENTILE=437.00

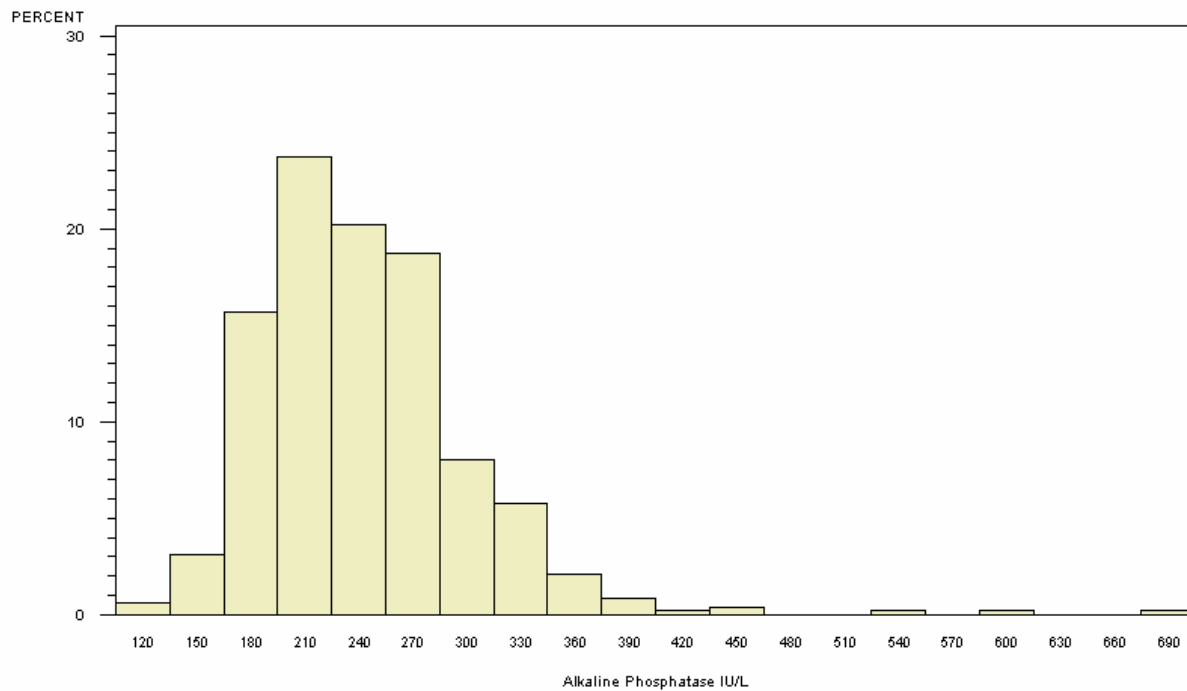

NORMAL RANGE 90-300 IU/L, TAKEN FROM <http://www.hosp.uky.edu/ClinLab/report.pdf>

SERUM ALKALINE PHOSPHATASE IN SUBJECTS AGED 4-6 YEARS

BY ALKALINE PHOSPHATASE CATEGORY WITHIN GENDER (PARTICIPANTS=979)

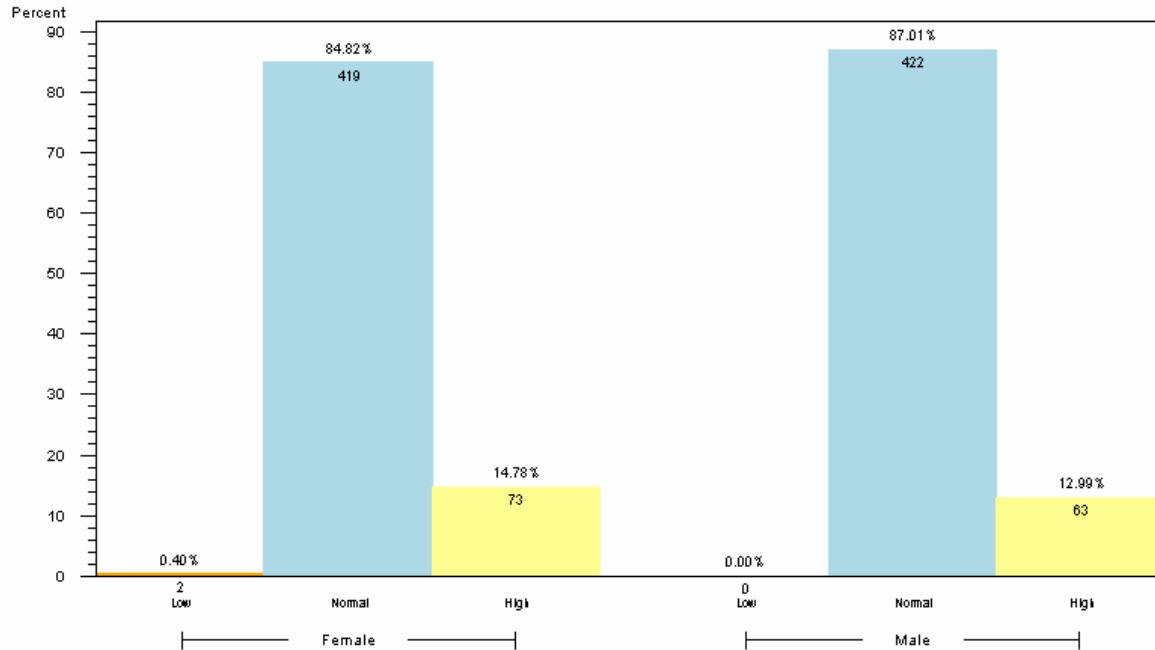

1. FOR FEMALE IN THIS AGE GROUP, NORMAL RANGE IS 100-300 IU/L
2. FOR MALE IN THIS AGE GROUP, NORMAL RANGE IS 90-300 IU/L
3. RANGES TAKEN FROM <http://www.hosp.uky.edu/ClinLab/report.pdf>
4. RESULTS BASED ON LAB VALUES, NOT DIAGNOSIS

Reader's Guide to Understanding This Information:

Approximately 85% of girls and boys had normal levels of alkaline phosphatase.