

Summary Results for Alkaline Phosphatase for Participants 13-15 Years of Age

SERUM ALKALINE PHOSPHATASE IN FEMALE SUBJECTS AGED 13-15 YEARS

PARTICIPANTS=1266, MEAN=150.42, STANDARD DEVIATION=72.38

1st PERCENTILE=59.00, MEDIAN=129.00, 99th PERCENTILE=376.00

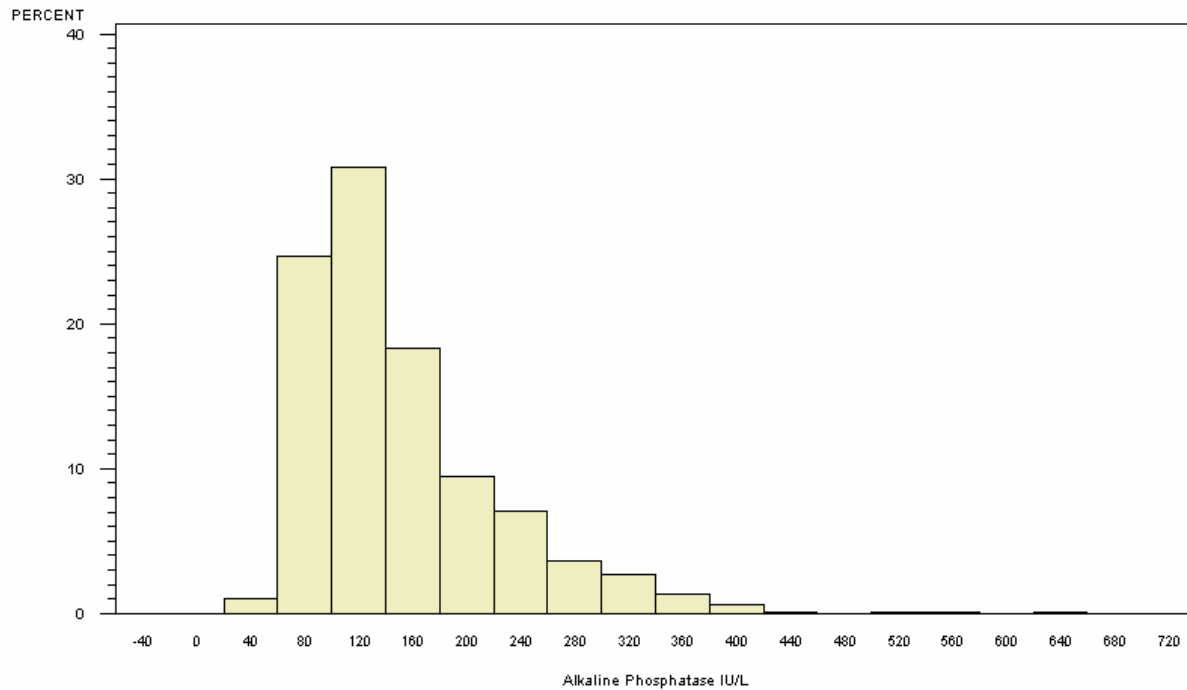

NORMAL RANGE 50-162 IU/L, TAKEN FROM <http://www.hosp.uky.edu/ClinLab/report.pdf>

SERUM ALKALINE PHOSPHATASE IN MALE SUBJECTS AGED 13-15 YEARS

PARTICIPANTS=1447, MEAN=281.17, STANDARD DEVIATION=97.91

1st PERCENTILE=110.00, MEDIAN=275.00, 99th PERCENTILE=567.00

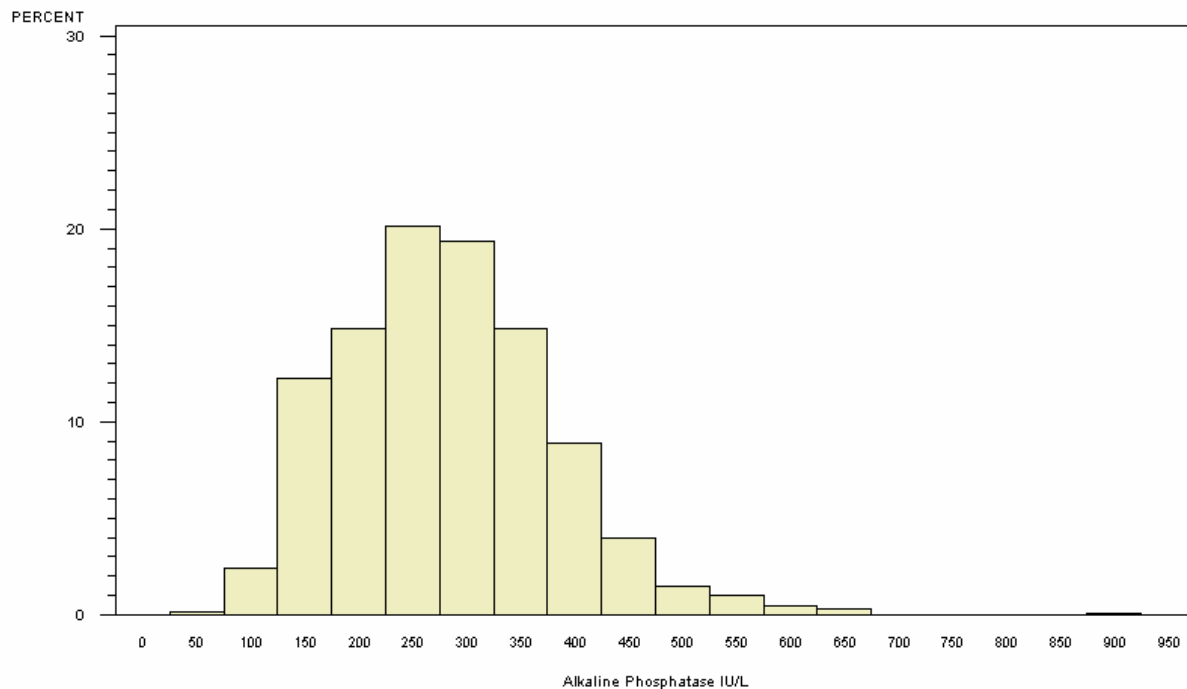

NORMAL RANGE 75-390 IU/L, TAKEN FROM <http://www.hosp.uky.edu/ClinLab/report.pdf>

SERUM ALKALINE PHOSPHATASE IN SUBJECTS AGED 13-15 YEARS

BY ALKALINE PHOSPHATASE CATEGORY WITHIN GENDER (PARTICIPANTS=2713)

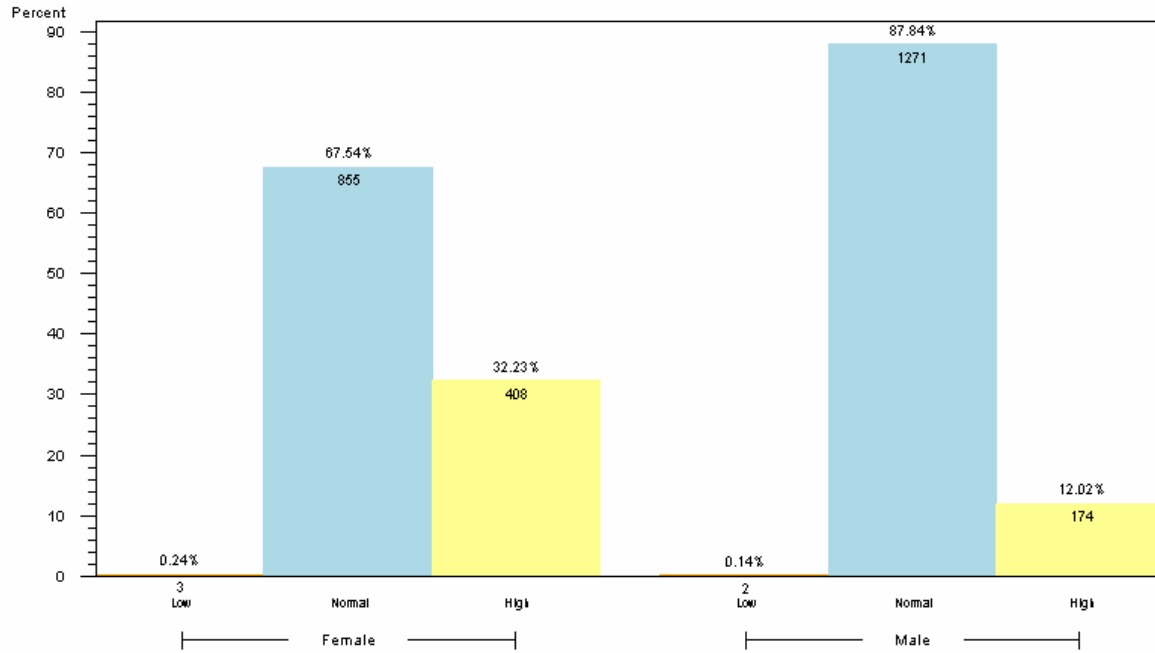

1. FOR FEMALE IN THIS AGE GROUP, NORMAL RANGE IS 50-162 IU/L
2. FOR MALE IN THIS AGE GROUP, NORMAL RANGE IS 75-390 IU/L
3. RANGES TAKEN FROM <http://www.hosp.uky.edu/ClinLab/report.pdf>
4. RESULTS BASED ON LAB VALUES, NOT DIAGNOSIS

Reader's Guide to Understanding This Information:

Approximately 70% of girls and 85% of boys had normal levels of alkaline phosphatase.