

# Summary Results for Aspartate Aminotransferase (AST or SGOT) for Participants 18-59 Years of Age

## AST (SGOT) IN FEMALE SUBJECTS AGED 18-59 YEARS

PARTICIPANTS=23676, MEAN=20.72, STANDARD DEVIATION=9.95

1<sup>st</sup> PERCENTILE=11.00, MEDIAN=19.00, 99<sup>th</sup> PERCENTILE=56.00

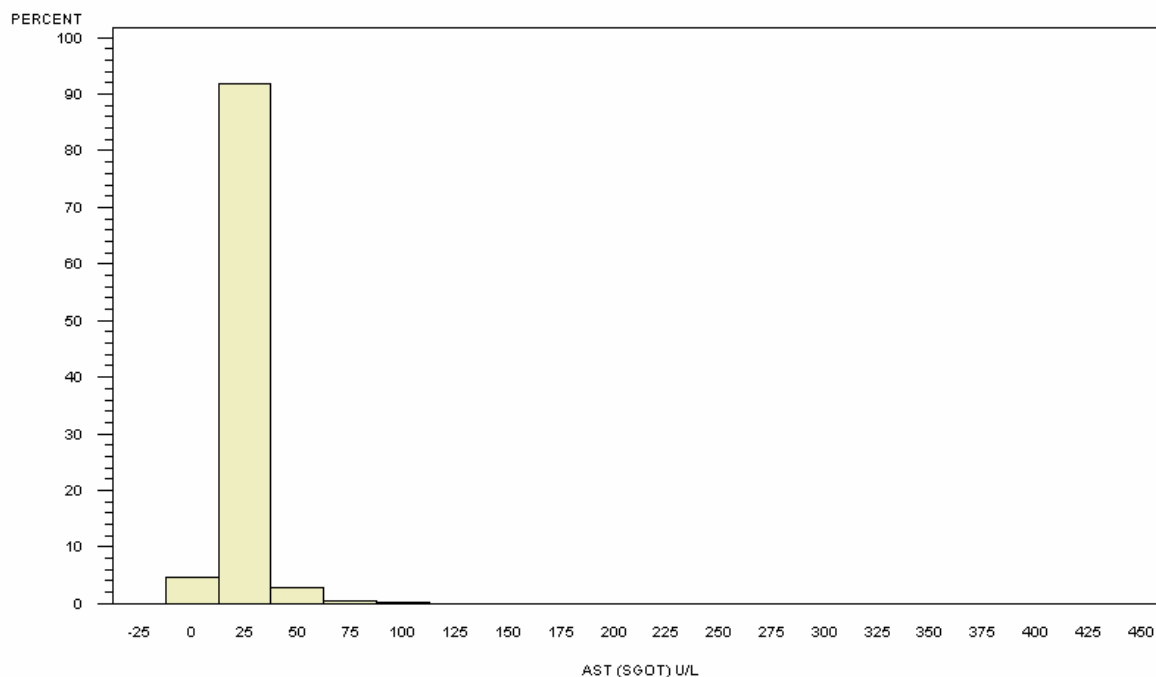

NORMAL RANGE 15-35 U/L, TAKEN FROM <http://www.hosp.uky.edu/ClinLab/report.pdf>

## AST (SGOT) IN MALE SUBJECTS AGED 18-59 YEARS

PARTICIPANTS=21063, MEAN=25.69, STANDARD DEVIATION=16.25

1<sup>st</sup> PERCENTILE=12.00, MEDIAN=23.00, 99<sup>th</sup> PERCENTILE=73.00

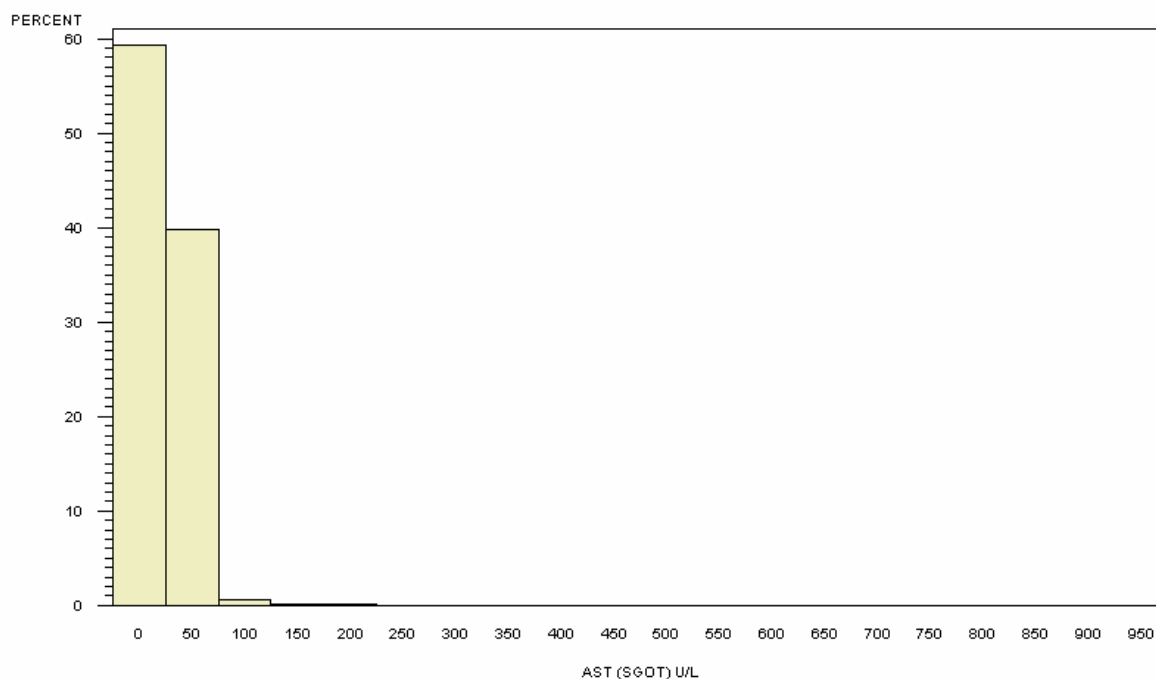

NORMAL RANGE 18-43 U/L, TAKEN FROM <http://www.hosp.uky.edu/ClinLab/report.pdf>

## AST (SGOT) IN SUBJECTS AGED 18-59 YEARS

BY AST CATEGORY WITHIN GENDER (PARTICIPANTS=44739)

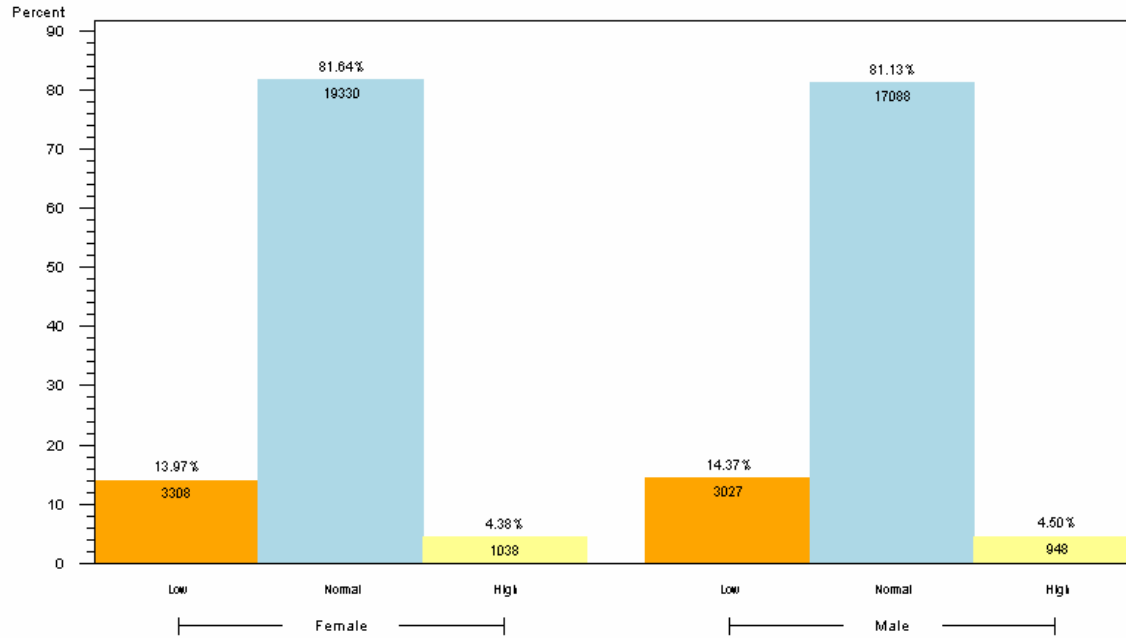

1. FOR FEMALE IN THIS AGE GROUP, NORMAL RANGE IS 15-35 U/L
2. FOR MALE IN THIS AGE GROUP, NORMAL RANGE IS 18-43 U/L
3. RANGES TAKEN FROM <http://www.hosp.uky.edu/ClinLab/report.pdf>
4. RESULTS BASED ON LAB VALUES, NOT DIAGNOSIS

### Reader's Guide to Understanding This Information:

A similar proportion of men and women had abnormal levels of AST. Overall, approximately 80% of adults 18-59 years of age had AST levels within the expected range.