

Summary Results for Blood Urea Nitrogen (BUN) for Participants 12 – 17 Years of Age

BUN IN ALL SUBJECTS > 59 YEARS OF AGE

PARTICIPANTS=97, MEAN=20.63, STANDARD DEVIATION=8.25

1st PERCENTILE=6.00, MEDIAN=20.00, 99th PERCENTILE=50.00

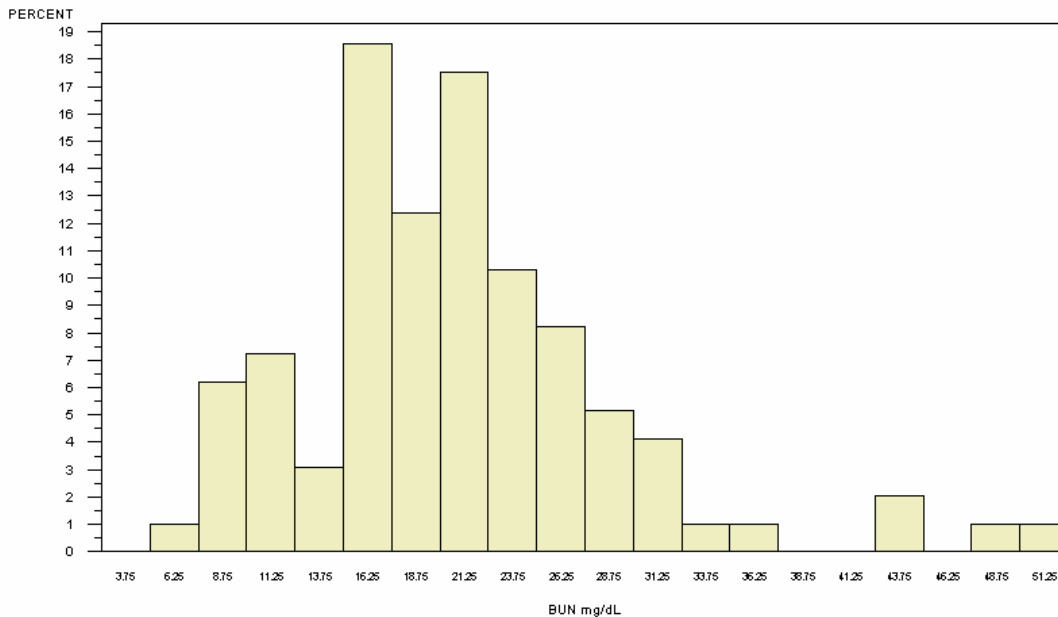

NORMAL RANGE 10-31 mg/dL, TAKEN FROM <http://www.hosp.uky.edu/ClinLab/report.pdf>

BUN IN ALL SUBJECTS > 59 YEARS OF AGE

BY BUN CATEGORY WITHIN GENDER (PARTICIPANTS=97)

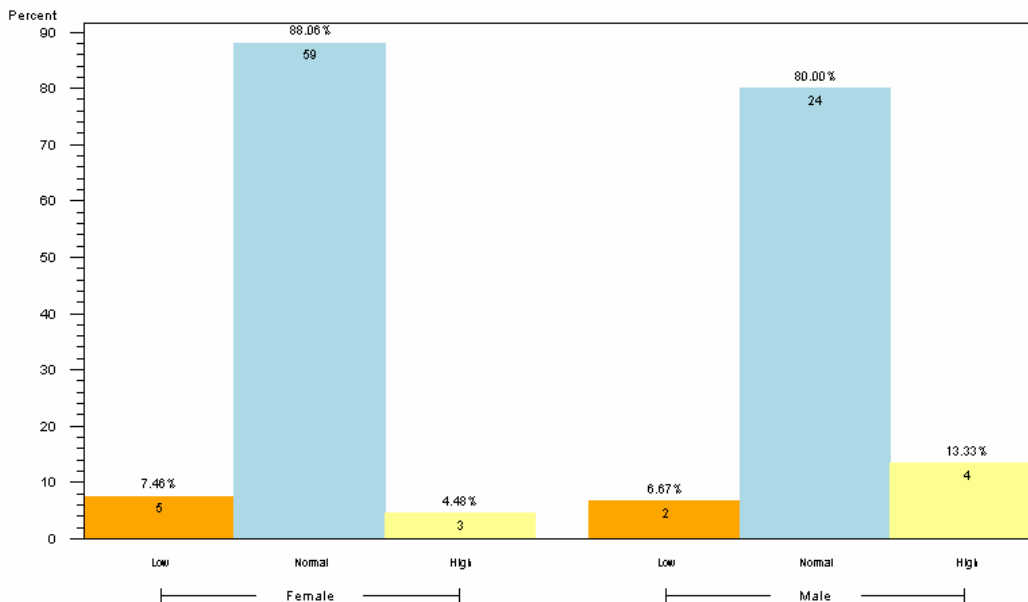

1. NORMAL RANGE IS 10-31 mg/dL
2. RANGES TAKEN FROM <http://www.hosp.uky.edu/ClinLab/report.pdf>
3. RESULTS BASED ON LAB VALUES, NOT DIAGNOSIS

Reader's Guide to Understanding This Information:

Approximately 85% of participants > 59 years of age had normal levels of BUN. Slightly more men than women had abnormal BUN levels: 13% of men had elevated levels of BUN compared to 4.5% of women, and approximately equal proportions of men and women had lower than expected BUN levels.