

Summary Results for Immunoglobulin G (IgG) for Participants 7-9 Years of Age

SERUM IMMUNOGLOBULIN G (IgG) IN SUBJECTS AGED 7-9 YEARS

PARTICIPANTS=1758, MEAN=963.77, STANDARD DEVIATION=206.06

1st PERCENTILE=567.00, MEDIAN=947.00, 99th PERCENTILE=1529.00

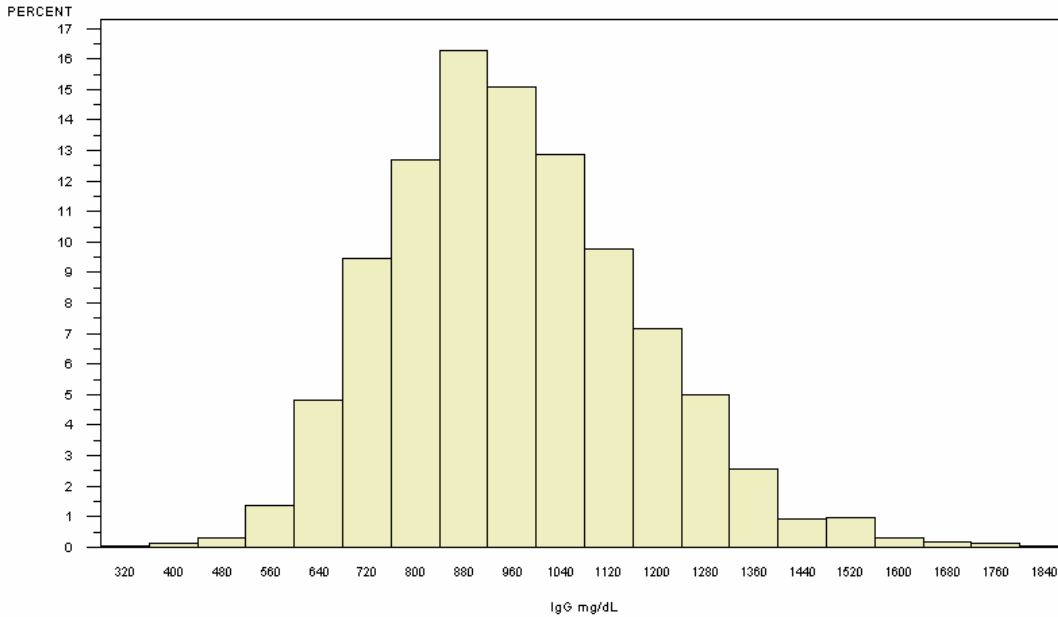

NORMAL RANGE 572-1474 mg/dL, TAKEN FROM <http://www.labcorp.com/datasets/labcorp/html/chapter/mono/ss012800.htm>

SERUM IMMUNOGLOBULIN G (IgG) IN SUBJECTS AGED 7-9 YEARS

BY IgG CATEGORY WITHIN GENDER (PARTICIPANTS=1758)

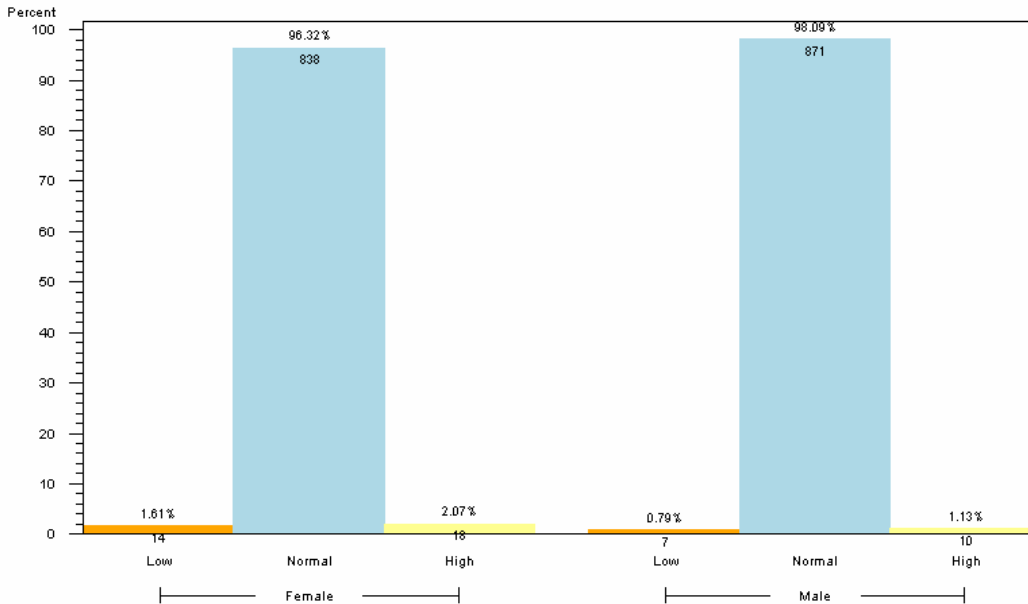

1. NORMAL RANGE IS 572-1474 mg/dL

2. RANGES TAKEN FROM <http://www.labcorp.com/datasets/labcorp/html/chapter/mono/ss012800.htm>

3. RESULTS BASED ON LAB VALUES, NOT DIAGNOSIS

Reader's Guide to Understanding This Information:

More than 95% of all children 7-9 years of age had normal levels of IgG.