

Summary Results for Immunoglobulin G (IgG) for Participants 16-19 Years of Age

SERUM IMMUNOGLOBULIN G (IgG) IN SUBJECTS AGED 16-19 YEARS

PARTICIPANTS=4037, MEAN=1063.12, STANDARD DEVIATION=222.55
 1st PERCENTILE=583.00, MEDIAN=1050.00, 99th PERCENTILE=1659.00

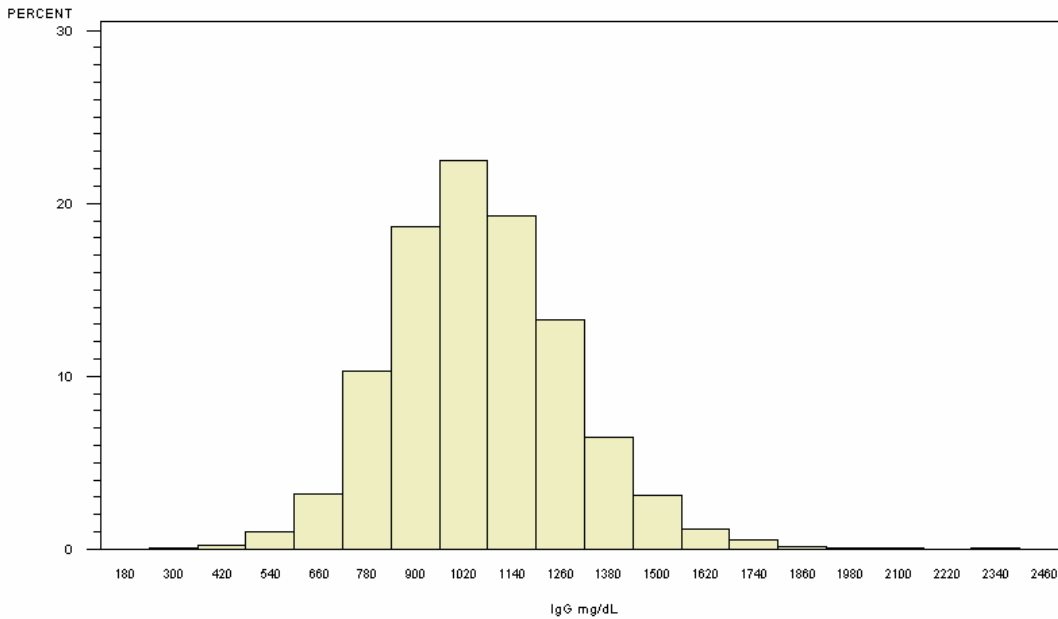

NORMAL RANGE 549-1584 mg/dL, TAKEN FROM <http://www.labcorp.com/datasets/labcorp/html/chapter/mono/ss012800.htm>

SERUM IMMUNOGLOBULIN G (IgG) IN SUBJECTS AGED 16-19 YEARS

BY IgG CATEGORY WITHIN GENDER (PARTICIPANTS=4037)

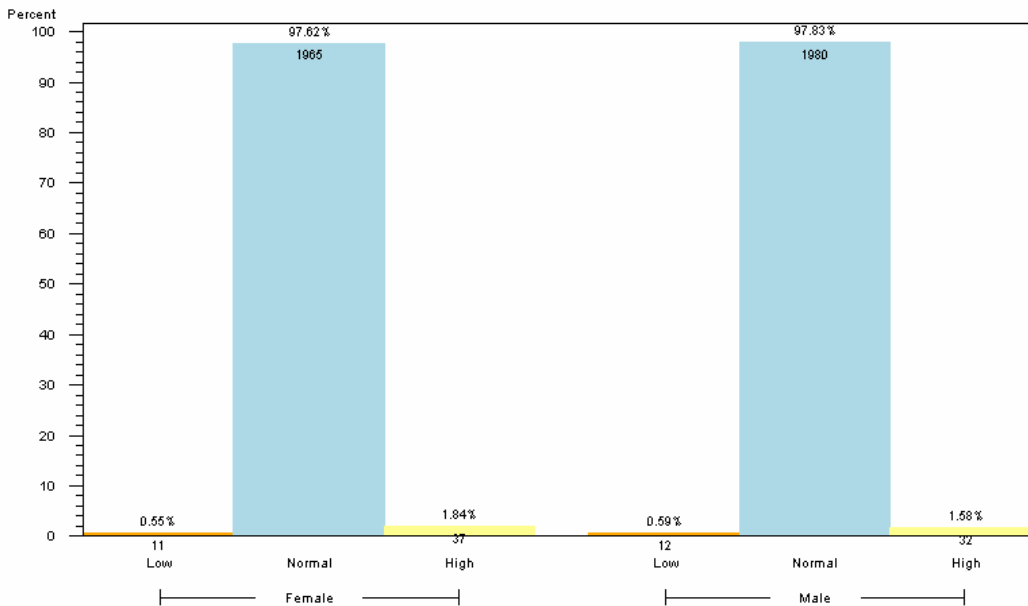

1. NORMAL RANGE IS 549-1584 mg/dL
2. RANGES TAKEN FROM <http://www.labcorp.com/datasets/labcorp/html/chapter/mono/ss012800.htm>
3. RESULTS BASED ON LAB VALUES, NOT DIAGNOSIS

Reader's Guide to Understanding This Information:

More than 95% of all children 16-19 years of age had normal levels of IgG.