

Summary Results for Serum Magnesium for Participants < 6 Years of Age

SERUM MAGNESIUM IN SUBJECTS AGED <6 YEARS

PARTICIPANTS=851, MEAN=2.12, STANDARD DEVIATION=0.14

1st PERCENTILE=1.80, MEDIAN=2.10, 99th PERCENTILE=2.50

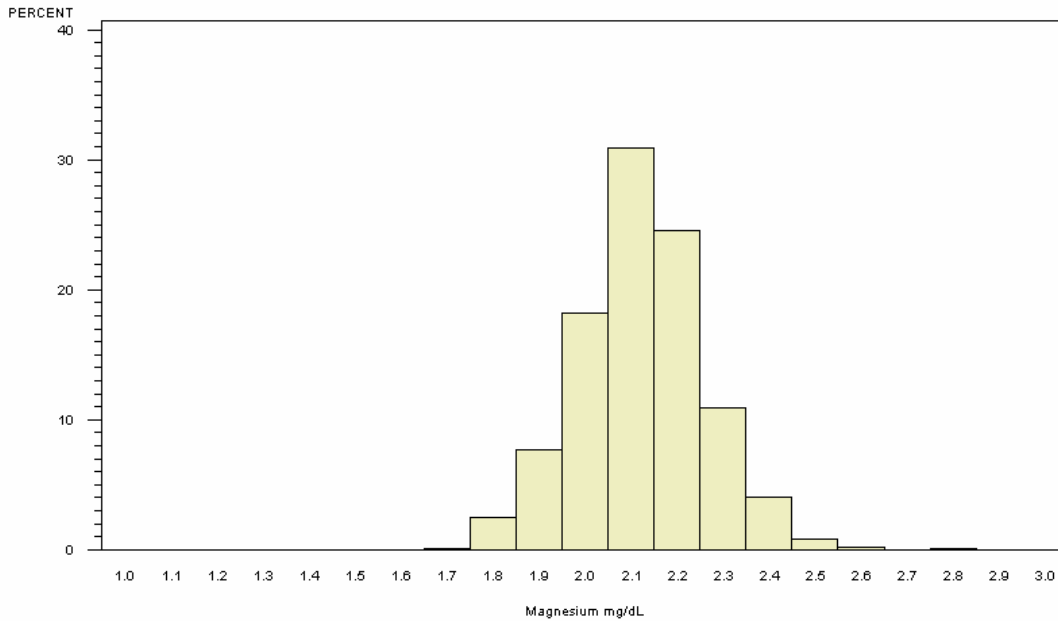

NORMAL RANGE 1.7-2.3 mg/dL, TAKEN FROM TIETZ Textbook of Clinical Chemistry and Molecular Diagnostics, 4th Edition

SERUM MAGNESIUM IN SUBJECTS AGED <6 YEARS

BY MAGNESIUM CATEGORY WITHIN GENDER (PARTICIPANTS=851)

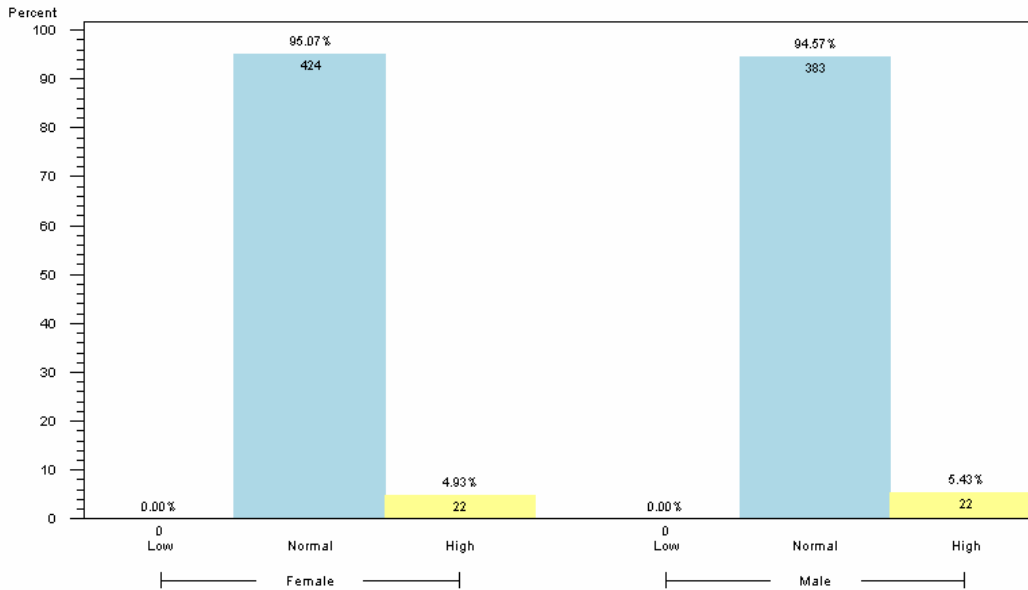

1. NORMAL RANGE IS 1.7-2.3 mg/dL

2. RANGES TAKEN FROM TIETZ Textbook of Clinical Chemistry and Molecular Diagnostics, 4th Edition

3. RESULTS BASED ON LAB VALUES, NOT DIAGNOSIS

Reader's Guide to Understanding This Information:

Approximately 95% of participants <6 years of age had normal serum magnesium levels.