

**SELF-REPORTED DIAGNOSIS OF PROSTATE DISEASE**  
STRATIFIED BY AGE GROUP

AGE GROUP (years)	SELF-REPORTED	POPULATION	# REPORTED	PERCENT
0-10	No	2703	2703	100.00%
0-10	Yes	2703	0	0.000%
11-20	No	4961	4961	100.00%
11-20	Yes	4961	0	0.000%
21-30	No	4599	4591	99.826%
21-30	Yes	4599	8	0.174%
31-40	No	4880	4853	99.447%
31-40	Yes	4880	27	0.553%
41-50	No	5674	5595	98.608%
41-50	Yes	5674	79	1.392%
51-60	No	5073	4785	94.323%
51-60	Yes	5073	288	5.677%
61-70	No	3405	2834	83.231%
61-70	Yes	3405	571	16.769%
71-80	No	1597	1033	64.684%
71-80	Yes	1597	564	35.316%
>80	No	350	200	57.143%
>80	Yes	350	150	42.857%

**\*\*\*MALE ONLY\*\*\***

# SELF-REPORTED DIAGNOSIS OF PROSTATE DISEASE IN MALES

STRATIFIED BY AGE GROUP

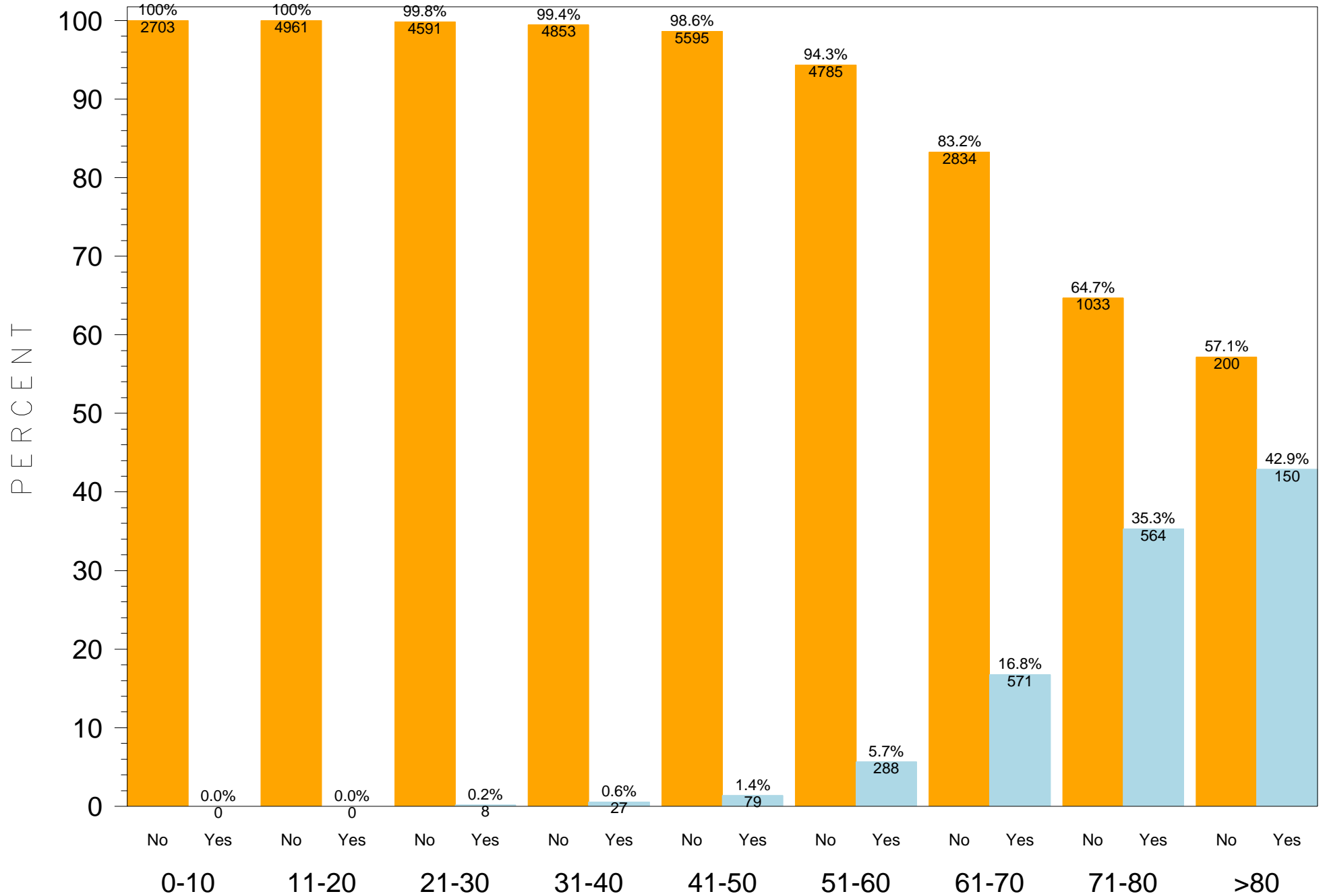

**SELF-REPORTED PROSTATE DISEASE --- PROSTATITIS**

FOR ALL MALES  
STRATIFIED BY AGE GROUP

<b>AGE GROUP (Years)</b>	<b>POPULATION</b>	<b># REPORTED</b>	<b>PERCENT</b>
0-10	2703	0	0.000%
11-20	4961	0	0.000%
21-30	4599	5	0.109%
31-40	4880	14	0.287%
41-50	5674	37	0.652%
51-60	5073	67	1.321%
61-70	3405	58	1.703%
71-80	1597	38	2.379%
>80	350	15	4.286%

**\*\*\*MALE ONLY\*\*\***

# SELF-REPORTED PROSTATE DISEASE --- PROSTATITIS

FOR ALL MALES  
STRATIFIED BY AGE GROUP

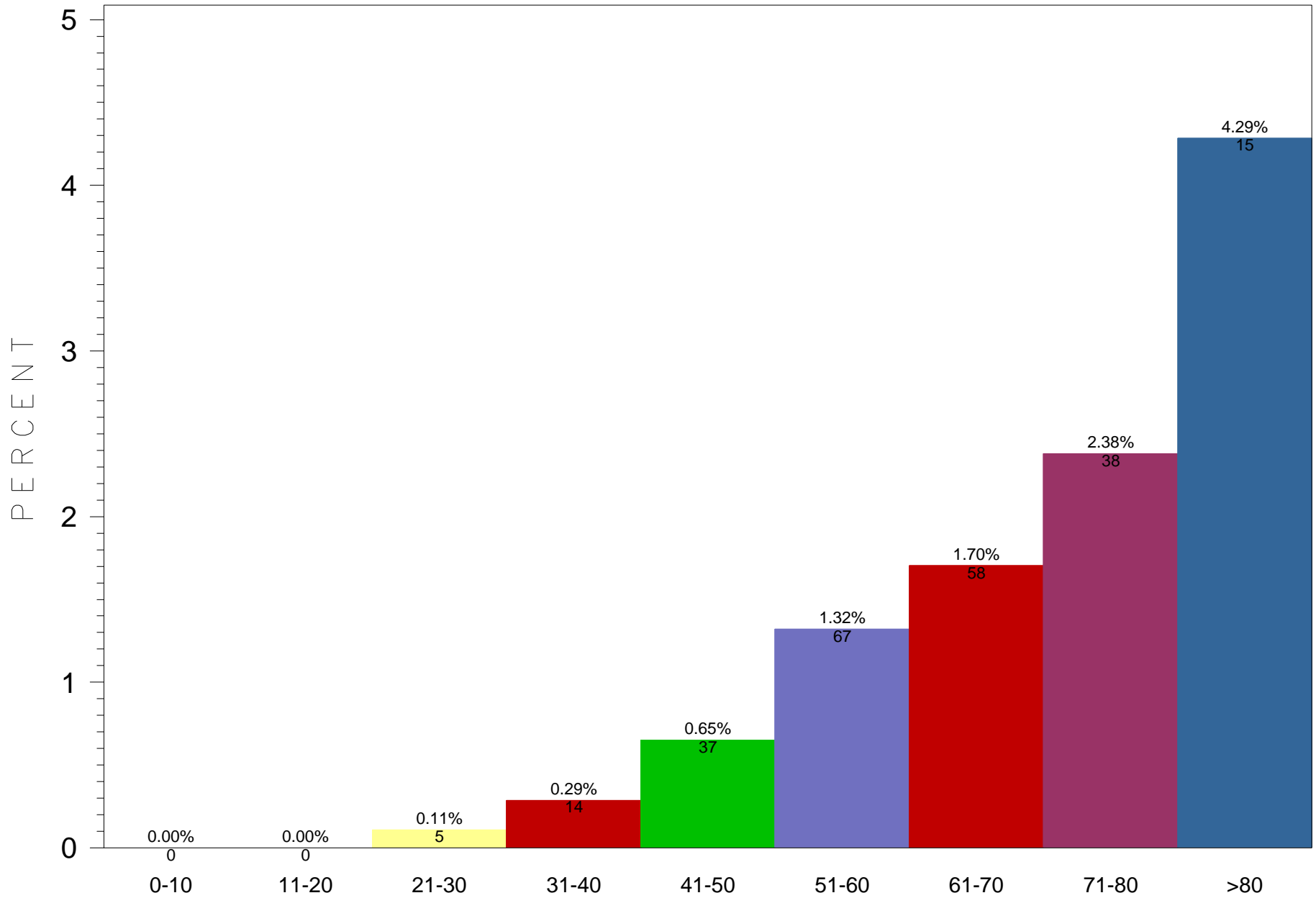

\*\*\*MALE ONLY\*\*\*

**SELF-REPORTED PROSTATE DISEASE --- ENLARGED PROSTATE**

FOR ALL MALES  
STRATIFIED BY AGE GROUP

<b>AGE GROUP (Years)</b>	<b>POPULATION</b>	<b># REPORTED</b>	<b>PERCENT</b>
0-10	2703	0	0.000%
11-20	4961	0	0.000%
21-30	4599	1	0.022%
31-40	4880	10	0.205%
41-50	5674	31	0.546%
51-60	5073	145	2.858%
61-70	3405	327	9.604%
71-80	1597	324	20.288%
>80	350	83	23.714%

**\*\*\*MALE ONLY\*\*\***

# SELF-REPORTED PROSTATE DISEASE --- ENLARGED PROSTATE

FOR ALL MALES  
STRATIFIED BY AGE GROUP

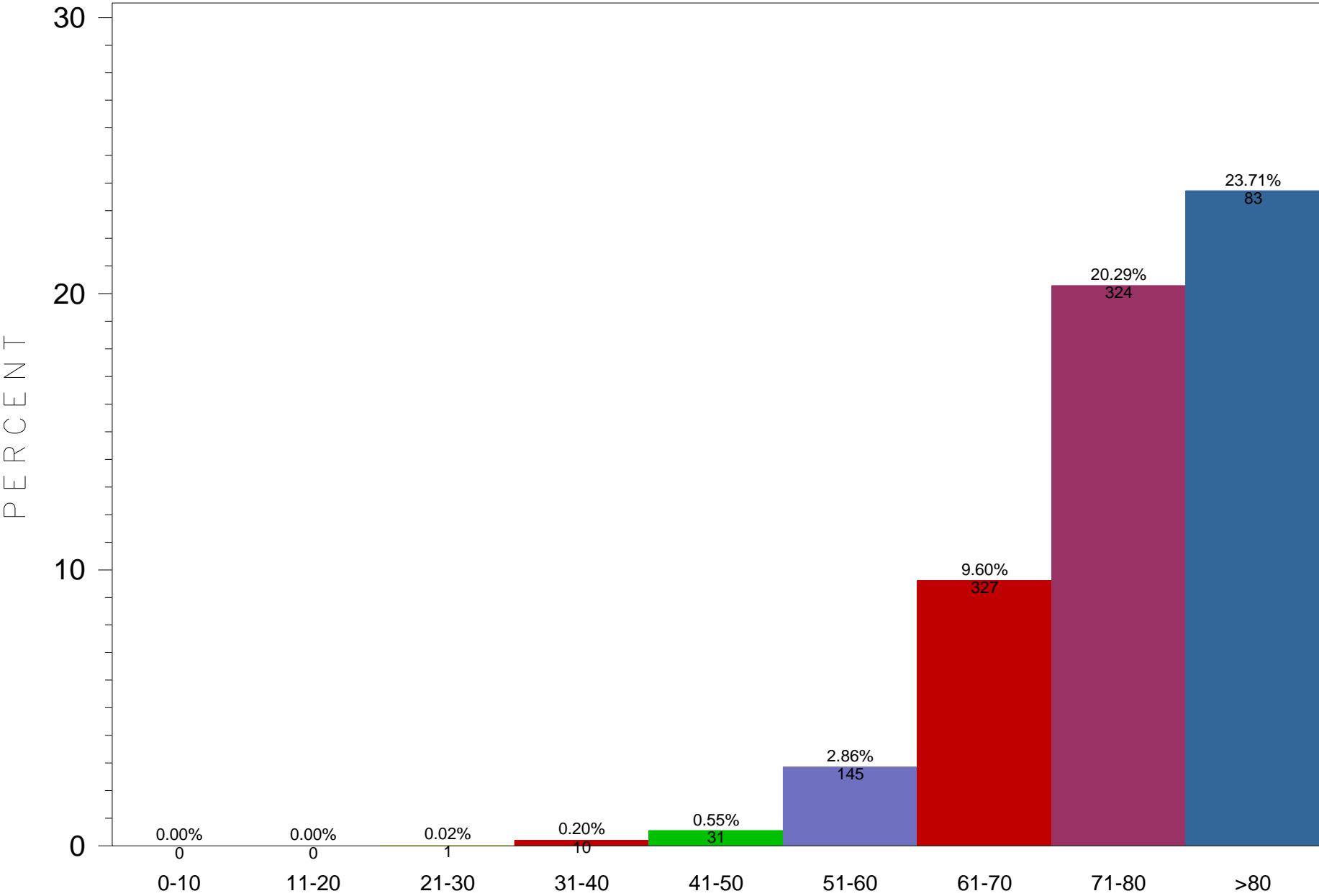

\*\*\*MALE ONLY\*\*\*

**SELF-REPORTED PROSTATE DISEASE --- HIGH PSA LEVEL**

FOR ALL MALES  
STRATIFIED BY AGE GROUP

<b>AGE GROUP (Years)</b>	<b>POPULATION</b>	<b># REPORTED</b>	<b>PERCENT</b>
0-10	2703	0	0.000%
11-20	4961	0	0.000%
21-30	4599	0	0.000%
31-40	4880	1	0.020%
41-50	5674	7	0.123%
51-60	5073	61	1.202%
61-70	3405	170	4.993%
71-80	1597	172	10.770%
>80	350	46	13.143%

**\*\*\*MALE ONLY\*\*\***

# SELF-REPORTED PROSTATE DISEASE --- HIGH PSA LEVEL

FOR ALL MALES  
STRATIFIED BY AGE GROUP

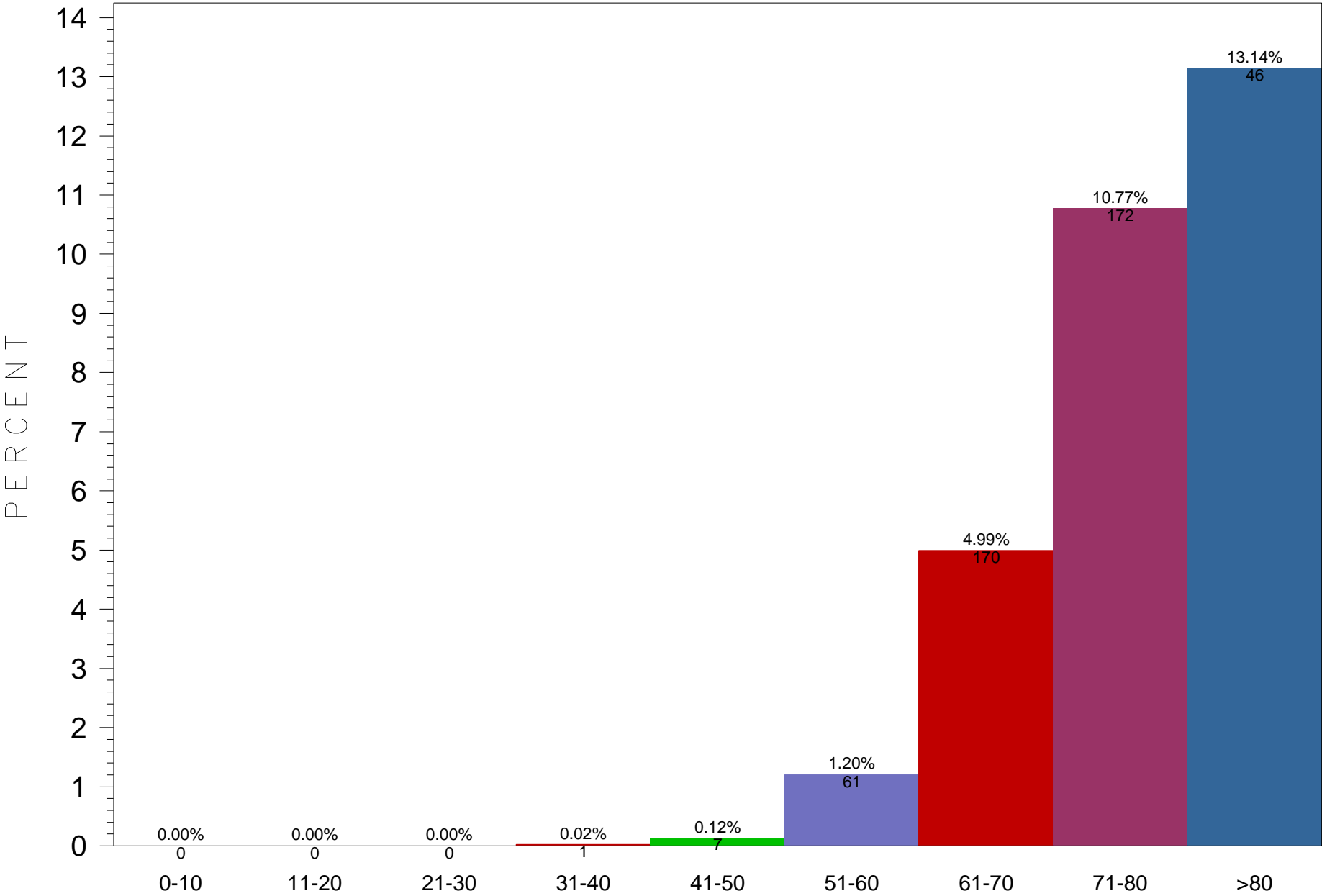

\*\*\*MALE ONLY\*\*\*



**SELF-REPORTED PROSTATE DISEASE --- UNKNOWN/OTHER**

FOR ALL MALES  
STRATIFIED BY AGE GROUP

<b>AGE GROUP (Years)</b>	<b>POPULATION</b>	<b># REPORTED</b>	<b>PERCENT</b>
0-10	2703	0	0.000%
11-20	4961	0	0.000%
21-30	4599	2	0.043%
31-40	4880	2	0.041%
41-50	5674	4	0.070%
51-60	5073	15	0.296%
61-70	3405	16	0.470%
71-80	1597	30	1.879%
>80	350	6	1.714%

**\*\*\*MALE ONLY\*\*\***

# SELF-REPORTED PROSTATE DISEASE --- UNKNOWN/OTHER

FOR ALL MALES  
STRATIFIED BY AGE GROUP

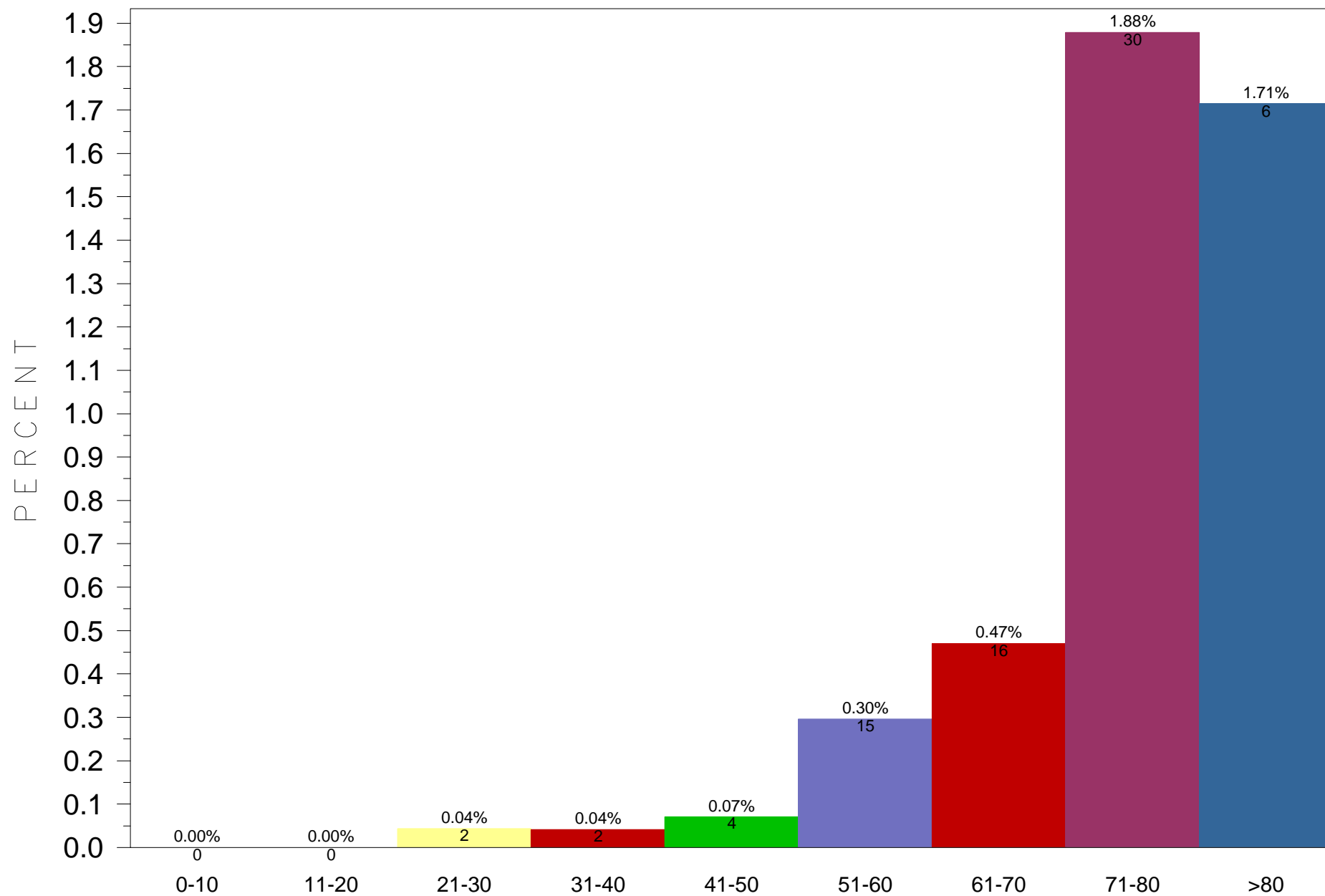

\*\*\*MALE ONLY\*\*\*

# TYPES OF SELF-REPORTED PROSTATE DISEASE

STRATIFIED BY AGE GROUP

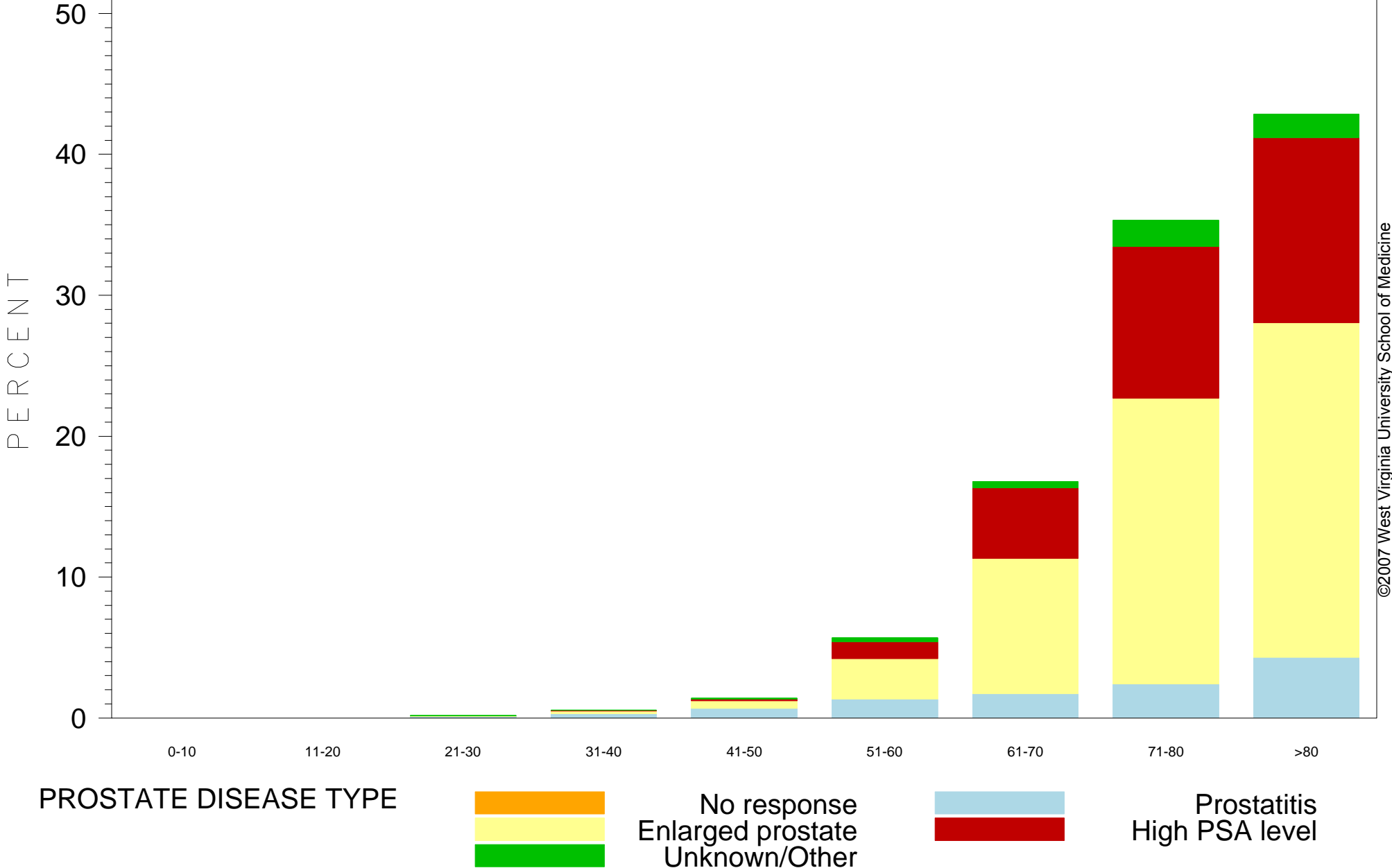

©2007 West Virginia University School of Medicine

\*\*\*MALE ONLY\*\*\*