

Summary Results for White Blood Cell Count (WBC) for Participants 2-9 Years of Age

WHITE BLOOD CELL (WBC) COUNT IN SUBJECTS AGED 2-9 YEARS

PARTICIPANTS=2928, MEAN=7.69, STANDARD DEVIATION=2.15
 1st PERCENTILE=4.00, MEDIAN=7.40, 99th PERCENTILE=14.50

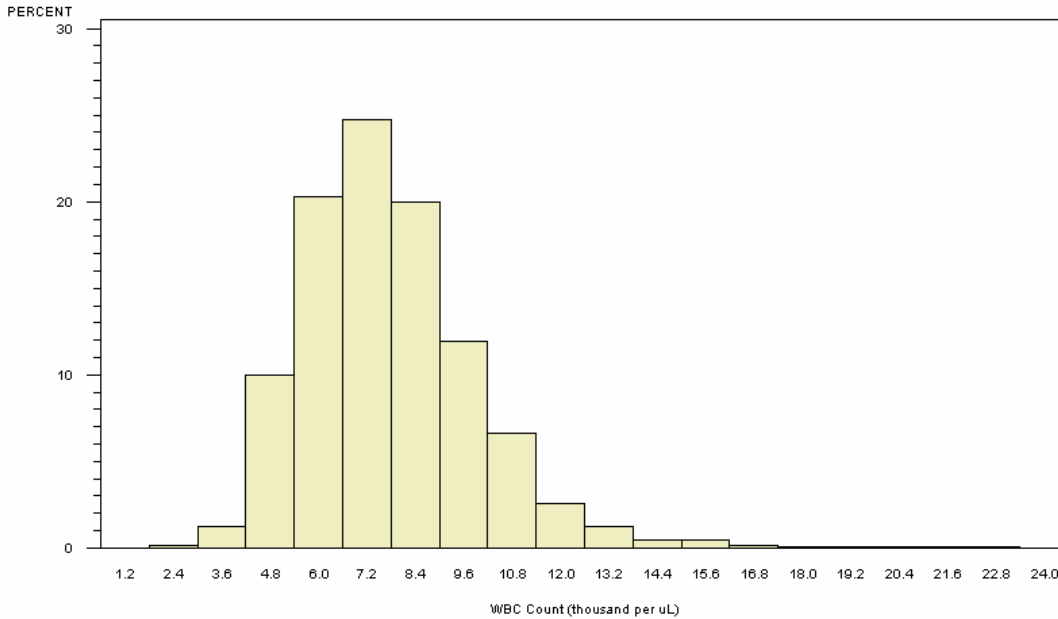

NORMAL RANGE 4.0-12.0 $10^3/\mu\text{L}$, TAKEN FROM <http://www.hosp.uky.edu/ClinLab/report.pdf>

WHITE BLOOD CELL (WBC) COUNT IN SUBJECTS AGED 2-9 YEARS

BY WBC COUNT CATEGORY WITHIN GENDER (PARTICIPANTS=2928)

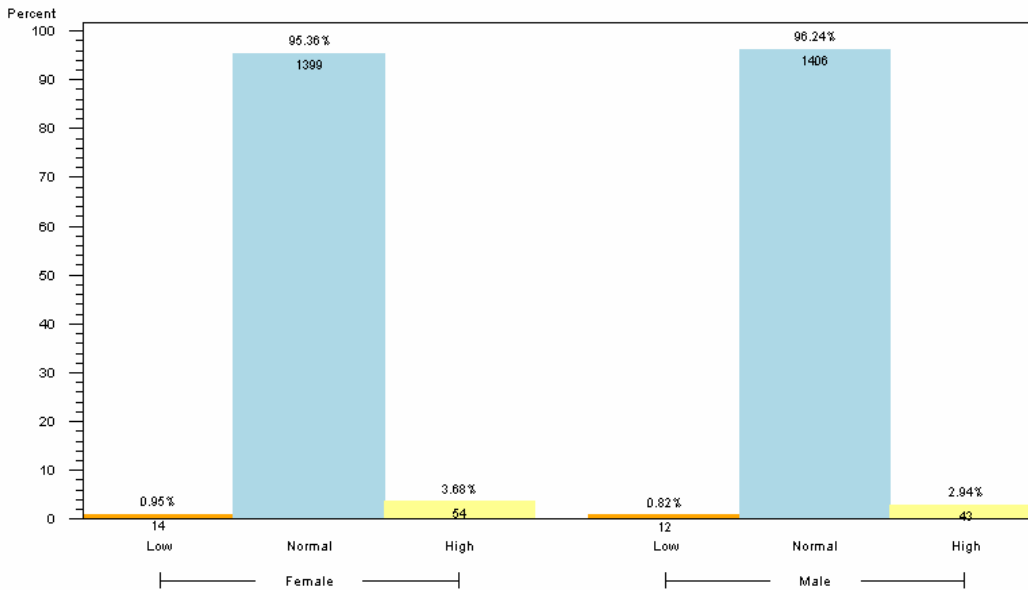

1. NORMAL RANGE IS 4.0-12.0 $10^3/\mu\text{L}$
2. RANGES TAKEN FROM <http://www.hosp.uky.edu/ClinLab/report.pdf>
3. RESULTS BASED ON LAB VALUES, NOT DIAGNOSIS

Reader's Guide to Understanding This Information:

Approximately 95% of participants 2-9 years of age had WBC levels within the expected range.