The background is a scenic landscape of a river valley with autumn foliage. A wireframe graphic of a human torso and head is overlaid on the scene. The sky is a mix of orange, yellow, and purple, suggesting a sunset or sunrise. The river flows through the valley, and the surrounding hills are covered in trees with vibrant autumn colors. A large rock formation is visible on the right side of the image.

ANNUAL JOHN E. PARKER WVU PULMONARY AND SLEEP SYMPOSIUM

APRIL 16 / 2021

MARRIOTT AT WATERFRONT PLACE
MORGANTOWN, WEST VIRGINIA

**REGISTRATION
+ INFORMATION**

 **WVU**Medicine

[WVUMedicine.org/info/pulmonary-sleep-symposium](https://www.wvu.edu/medicine/info/pulmonary-sleep-symposium)

COURSE INFORMATION

Registration and Fees

Please visit the event website at:
WVUMedicine.org/info/pulmonary-sleep-symposium

Registration cutoff date: March 15, 2021

Target Audience

Physicians, advanced practice providers, nurses, and members in the healthcare field interested in up-to-date information on inpatient and outpatient adult Pulmonary Lung diagnosis and Sleep Disorders.

Accreditation and Designation

The West Virginia University School of Medicine is accredited by the Accreditation Council for Continuing Medical Education to provide continuing medical education for physicians.

The WVU Office of CME designates this live activity for a maximum of 6.5 *AMA PRA Category 1 Credits*.™ Physicians should claim only the credit commensurate with the extent of their participation in the activity.

This continuing education activity has been provided by the WVU School of Nursing for 7.8 contact hours. The WVU School of Nursing is an approved provider of continuing education by the State of West Virginia Board of Examiners for Registered Professional Nurses, Legislative Rule #19CSR11-4 under provider number 50-26086.

Cancellations

Important: If you are unable to attend the conference after you have registered, you must notify us in writing by **March 15, 2021**, to receive a refund. No refunds for conference fees will be made after **March 15, 2021**.

A \$25 fee will be charged for all cancelled registrations.

We reserve the right to cancel individual sessions or the entire conference. In the event of a conference cancellation, a full tuition refund will be made.

Additional Information

For questions or for more information prior to or during the conference, please contact Lori Kozikowski at **304-293-0709**.

For information on other upcoming CE conferences, contact the Office of CE at **304-293-3937**, visit our website at **ce.wvu.edu**, or e-mail us at **ce@wvu.edu**.

In case of emergency during the conference, please call Lori Kozikowski at **304-293-0709**.

Disclosure

All those in a position to control content have indicated they have no relevant interests to disclose.

Special Thanks

Special thanks to our exhibitors for their support of this conference.

ANNUAL JOHN E. PARKER WVU PULMONARY AND SLEEP SYMPOSIUM

APRIL 16 2021

TOPICS INCLUDE:

Cardiovascular implications of Sleep Disorders

COPD: State of the Art Management

Evaluation of Dyspnea

Interstitial Lung Disease

Asthma Management

Pneumoconiosis

Pulmonary Hypertension

Vaping/Inhalation Injury in West Virginia

Q&A Panel

WORKSHOPS:

A Hitchhiker's Guide to the World of Inhalers/Nebulizers

CXR/CT Imaging and Case Presentations

Non-Invasive Ventilation

LEARNING OBJECTIVES

By attending the conference, participants should be able to:

Discuss state of the art management of COPD

Describe the best approach to diagnosis and therapy of interstitial lung disease

Discuss early recognition and diagnosis of pulmonary hypertension

Discuss vaping related lung injury in West Virginia

Describe coal workers lung disease in Appalachia

Discuss guidelines on management of Asthma

Describe implications of sleep disordered breathing and impact of hospital sleep medicine

Discuss approach and management of a lung nodule

Describe non-invasive ventilation

Discuss CXR imaging

Describe inhalers and nebulizers

COURSE CREDITS
CME: 6.5 | NURSING: 7.8



COURSE DIRECTOR

Sunil Sharma MD

Section Chief, Professor, Section of Pulmonary, Critical Care and Sleep Medicine



Hatim Al-Jaroushi MD

Assistant Professor,
Critical Care and Sleep



Kyle Chapman MD

Assistant Professor,
Critical Care and Sleep



Prasad Devabhaktuni MD

Adjunct Clinical Assistant Professor,
Critical Care and Sleep



Sarah Hadique MD

Assistant Professor,
Critical Care and Sleep



Rachel Leonard MD

Assistant Professor,
Critical Care and Sleep



Jack Parker MD

Emeritus Professor,
Critical Care and Sleep



Rahul Sangani MD

Assistant Professor,
Critical Care and Sleep



Robert Stansbury MD

Associate Professor,
Critical Care and Sleep



Luis Teba MD

Professor, Critical Care and Sleep

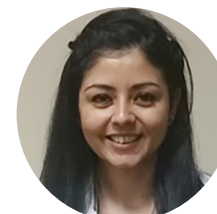

Rafia Zulfikar MD

Assistant Professor,
Critical Care and Sleep



Kristin Wendell Indermule

MSN, APRN, FNP-C, WVUHS

Critical Care and Sleep



Nicole Wilson-Carr APRN, FNP-B

Critical Care and Sleep

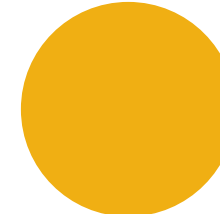

Scott Knollinger

Clinical Specialist,
Respiratory Care Services



Kassandra Olgers PA-C

Critical Care and Sleep

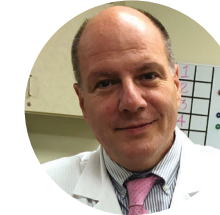

**INVITED
FACULTY**

Fernando Holguin MD

Professor, Medicine-Pulmonary
Sciences and Critical Care,
Director Asthma Clinical and
Research Programs, University
of Colorado, School of Medicine,
Anschutz Medical Campus



AGENDA

FRIDAY | 04.16.21

7:30 AM	Registration and Breakfast	1 PM 45 MIN.	Management of Asthma: The 2020 Guide to All Providers Speaker: Dr. Fernando Holguin
8:15 AM	Introduction	1:45 PM 30 MIN.	Cardiovascular Implications of Sleep Disordered Breathing and Hospital Sleep Medicine: The Way to the Future Speaker: Dr. Robert Stansbury
8:30 AM 30 MIN.	COPD: State of the Art Management Speaker: Dr. Rachel Leonard	2:15 PM	Break
9 AM 30 MIN.	Interstitial Lung Disease: Best Approach to Diagnosis and Therapy Speaker: Dr. Rahul Sangani	2:30 PM 30 MIN.	"That Spot on the X-ray:" Approach and Management of a Lung Nodule Speaker: Dr. Kyle Chapman
9:30 AM 30 MIN.	Pulmonary Hypertension: All That You Want to Know About this Fatal Disorder Speaker: Dr. Sunil Sharma		
10 AM	Break		
10:15 AM 30 MIN.	"Doc, I am Short of Breath:" Evaluation of Dyspnea Speaker: Dr. Sarah Hadique	3-4:30 PM	WORKSHOPS (90 MIN.): Non-invasive Ventilation Team: Dr. Hatim Al-Jaroushi, Dr. Prasad Devabhaktuni, Dr. Robert Stansbury, Kristin Indermuhle, FNP-BC, Nicole Wilson-Carr, FNP-BC, Scott Knollinger, and Cassandra Olgers, PA-C
10:45 AM 30 MIN.	Pneumoconiosis (Coal Workers' Disease): The Appalachian Story Speakers: Dr. Jack Parker and Dr. Rafia Zulfikar	3-4:30 PM	CXR/CT Imaging and Case Presentations Team: Dr. Hatim Al-Jaroushi, Dr. Kyle Chapman, and Dr. Luis Teba
11:15 AM 25 MIN.	Vaping/Inhalation Injury in West Virginia Speaker: Dr. Sunil Sharma	3-4:30 PM	A Hitchhiker's Guide to the World of Inhalers/Nebulizers Team: Dr. Rachel Leonard, and Dr. Sunil Sharma
11:40 AM 20 MIN.	Q&A Panel: Asthma, COPD, PH/CF, and More Panelists: Dr. Sarah Hadique and Dr. Rachel Leonard	4:30 PM	Conclusion
12 PM	Lunch		

WVU MEDICINE

WVU Medicine unites the clinical and research faculty of the West Virginia University Health Sciences Center with the hospitals, clinics, and health professionals of the West Virginia University Health System. Together, they are a national leader in patient safety and quality, and are unified and driven by a passion to provide the most advanced healthcare possible to the people of West Virginia and beyond. WVU Medicine includes the physicians, specialists, and sub-specialists of the West Virginia University School of Medicine; the affiliated schools of the WVU Health Sciences Center; 10 system member hospitals, six managed hospitals, and two affiliate hospitals; and a children's hospital, all anchored by a 690-bed academic medical center that offers tertiary and quaternary care.

HOTEL DISCOUNTS

Cut-off Date: March 30, 2021, is the last day to book under the group block and receive the discounted group rate. Any rooms reserved after this date will be subjected to hotel's best available rate.

Group Name: John E Parker Symposium
Group Code: JEP

MORGANTOWN MARRIOTT AT WATERFRONT PLACE (EVENT LOCATION)

2 Waterfront Place Morgantown, West Virginia 26501
Phone: 304-296-1700

HOLIDAY INN MORGANTOWN - UNIVERSITY AREA

1188 Pineview Drive, Morgantown, WV 26505
Phone: 304-241-6649

MORGANTOWN, WV

WVU Medicine is headquartered in Morgantown, West Virginia, a vibrant city located along the Monongahela River and close to the Pennsylvania border in the north central part of the state. The seat of Monongalia County and the home of West Virginia University, Morgantown has been voted Best Small City by numerous national organizations. With excellent schools, diverse restaurants, and outdoor activities, Morgantown is one of the major growth areas in West Virginia.

Quick Facts:

30,666 permanent residents

Additional 28,766 full-time West Virginia University students

Vibrant, diverse college town atmosphere

Ranked 18th best college town by *Business Insider*

Named best small city in the East by *Rating Guide to Life in America's Small Cities*

Ranked number 1 dream town in the country by bizjournals.com

Points of Interest:

West Virginia University

WVU Core Arboretum

West Virginia Botanic Garden

Coopers Rock State Forest

Dorsey's Knob Park

Don Knotts Statue

For more information, visit the Greater Morgantown Convention and Visitors Bureau at tourmorgantown.com.

LEARN MORE

WVUMedicine.org/info/pulmonary-sleep-symposium