

***Self-Reported Diagnosis of Mouth Cancer in Adults  
Stratified by Gender and Age***

<b>Gender</b>	<b>Quartile of C8 PFOA</b>	<b>AGE GROUP</b>	<b>Diagnosis of Mouth Cancer</b>	<b>Population in Quartile</b>	<b>Num of Reported</b>	<b>Percent in Quartile</b>
Female	1	30-50	No	3012	3012	100.0%
Female	1	51-older	No	2738	2734	99.85%
Female	1	51-older	Yes	2738	4	0.15%
Female	2	30-50	No	3036	3035	99.97%
Female	2	30-50	Yes	3036	1	0.03%
Female	2	51-older	No	2749	2747	99.93%
Female	2	51-older	Yes	2749	2	0.07%
Female	3	30-50	No	3015	3014	99.97%
Female	3	30-50	Yes	3015	1	0.03%
Female	3	51-older	No	2737	2735	99.93%
Female	3	51-older	Yes	2737	2	0.07%
Female	4	30-50	No	3022	3019	99.90%
Female	4	30-50	Yes	3022	3	0.10%
Female	4	51-older	No	2744	2740	99.85%
Female	4	51-older	Yes	2744	4	0.15%
Male	1	30-50	No	2601	2599	99.92%
Male	1	30-50	Yes	2601	2	0.08%
Male	1	51-older	No	2667	2663	99.85%
Male	1	51-older	Yes	2667	4	0.15%
Male	2	30-50	No	2620	2619	99.96%
Male	2	30-50	Yes	2620	1	0.04%
Male	2	51-older	No	2649	2645	99.85%
Male	2	51-older	Yes	2649	4	0.15%
Male	3	30-50	No	2603	2600	99.88%
Male	3	30-50	Yes	2603	3	0.12%
Male	3	51-older	No	2661	2656	99.81%
Male	3	51-older	Yes	2661	5	0.19%
Male	4	30-50	No	2608	2607	99.96%
Male	4	30-50	Yes	2608	1	0.04%
Male	4	51-older	No	2659	2658	99.96%
Male	4	51-older	Yes	2659	1	0.04%

NOTE: All results reported here are based on information as reported by participants and were not independently verified. The association between self-reported Mouth Cancer and C8/PFOA is unadjusted for any potential confounders or covariates. Caution in interpretation is warranted.

# *Self- Reported Diagnosis of Mouth Cancer in Female Adults Stratified by Age*

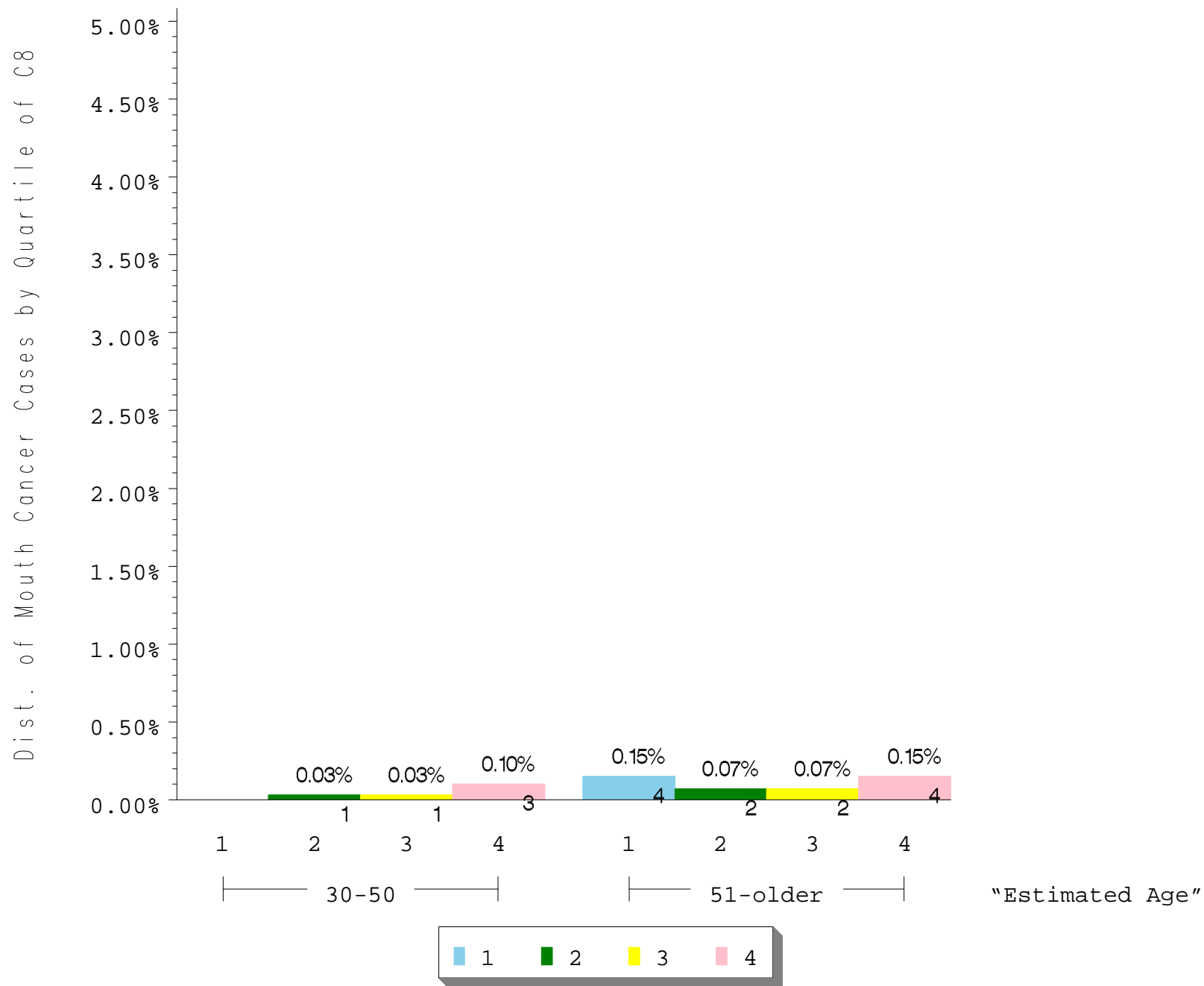

# *Self- Reported Diagnosis of Mouth Cancer in Male Adults Stratified by Age*

