

Summary Results for Alkaline Phosphatase for Participants More Than 59 Years of Age

SERUM ALKALINE PHOSPHATASE IN FEMALE SUBJECTS AGED >59 YEARS

PARTICIPANTS=5821, MEAN=91.01, STANDARD DEVIATION=30.79

1st PERCENTILE=43.00, MEDIAN=87.00, 99th PERCENTILE=189.00

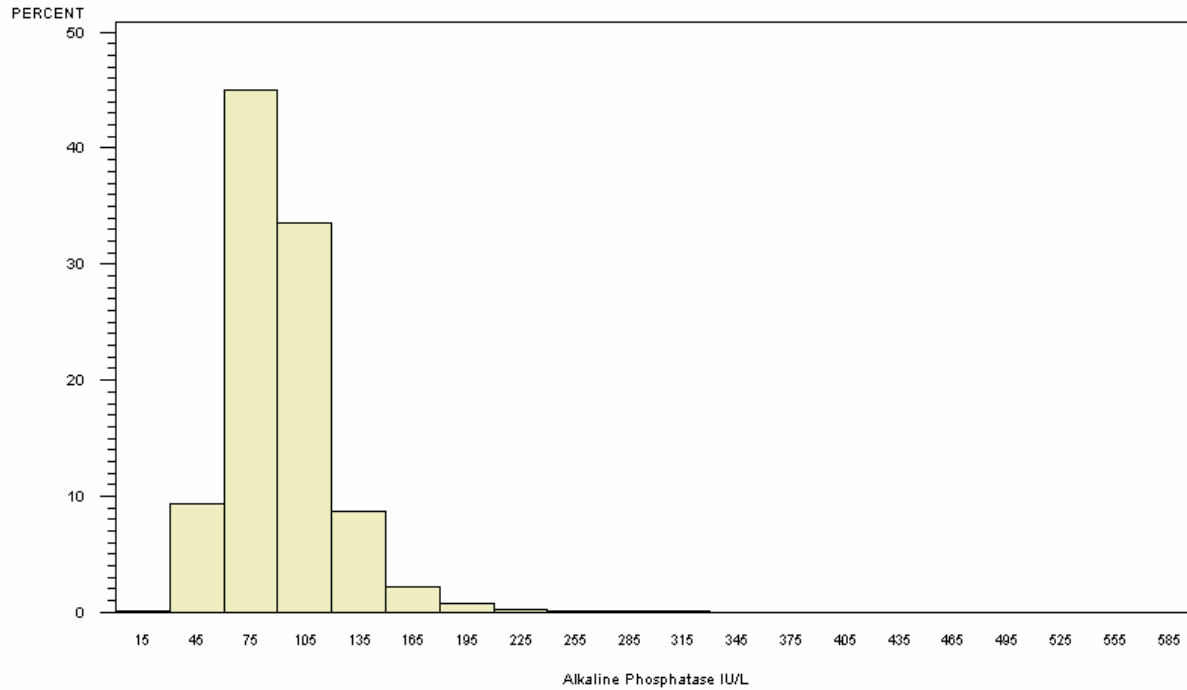

NORMAL RANGE 53-141 IU/L, TAKEN FROM <http://www.hosp.uky.edu/ClinLab/report.pdf>

SERUM ALKALINE PHOSPHATASE IN MALE SUBJECTS AGED >59 YEARS

PARTICIPANTS=5714, MEAN=84.99, STANDARD DEVIATION=30.78

1st PERCENTILE=42.00, MEDIAN=81.00, 99th PERCENTILE=176.00

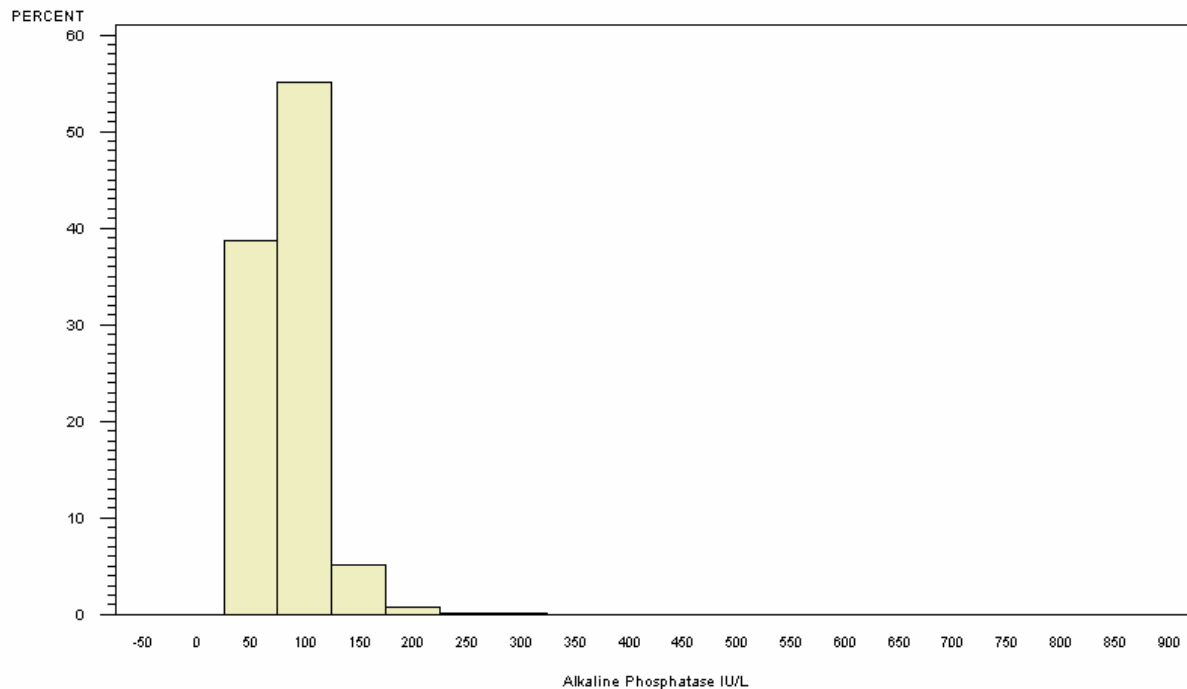

NORMAL RANGE 56-119 IU/L, TAKEN FROM <http://www.hosp.uky.edu/ClinLab/report.pdf>

SERUM ALKALINE PHOSPHATASE IN SUBJECTS AGED >59 YEARS

BY ALKALINE PHOSPHATASE CATEGORY WITHIN GENDER (PARTICIPANTS=11535)

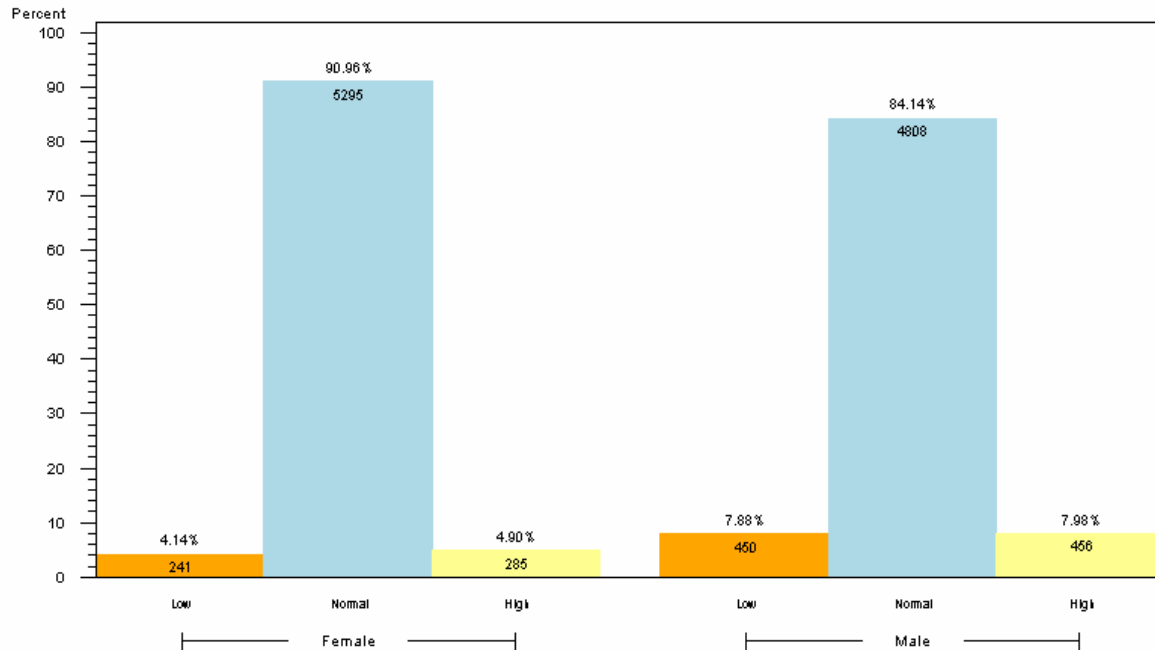

1. FOR FEMALE IN THIS AGE GROUP, NORMAL RANGE IS 53-141 IU/L
2. FOR MALE IN THIS AGE GROUP, NORMAL RANGE IS 56-119 IU/L
3. RANGES TAKEN FROM <http://www.hosp.uky.edu/ClinLab/report.pdf>
4. RESULTS BASED ON LAB VALUES, NOT DIAGNOSIS

Reader's Guide to Understanding This Information:

Approximately twice as many men compared to women more than 59 years of age had abnormal levels of alkaline phosphatase. Approximately 8% of women had abnormal alkaline phosphatase levels compared to almost 16% of men.