

Summary Results for Absolute Lymphocytes for Participants 10-17 Years of Age

LYMPHOCYTES (ABSOLUTE) IN SUBJECTS AGED 10-17 YEARS

PARTICIPANTS=6941, MEAN=2.37, STANDARD DEVIATION=0.64

1st PERCENTILE=1.20, MEDIAN=2.30, 99th PERCENTILE=4.20

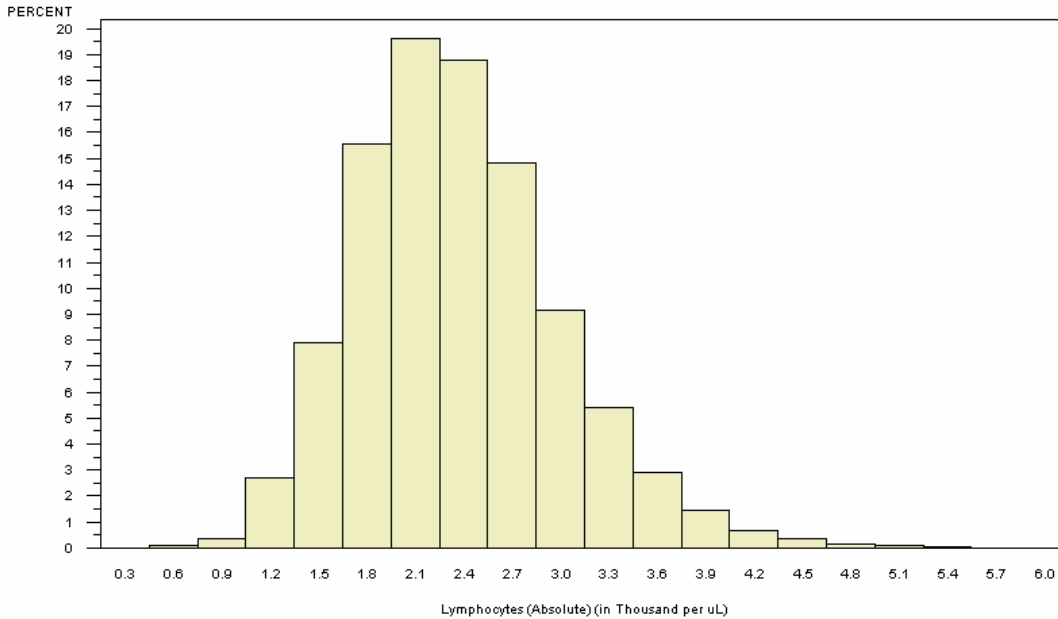

NORMAL RANGE 1.2-3.5 $10^3/\mu\text{L}$, TAKEN FROM <http://www.hosp.uky.edu/ClinLab/report.pdf>

LYMPHOCYTES (ABSOLUTE) IN SUBJECTS AGED 10-17 YEARS

BY LYMPHOCYTES CATEGORY WITHIN GENDER (PARTICIPANTS=6941)

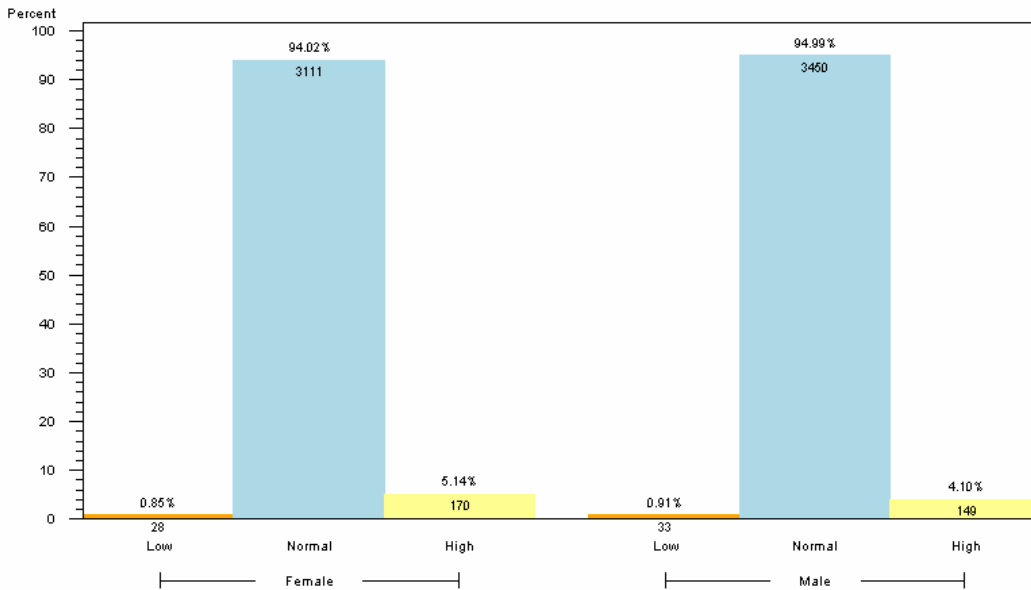

1. NORMAL RANGE IS 1.2-3.5 $10^3/\mu\text{L}$
2. RANGES TAKEN FROM <http://www.hosp.uky.edu/ClinLab/report.pdf>
3. RESULTS BASED ON LAB VALUES, NOT DIAGNOSIS

Reader's Guide to Understanding This Information:

More than 90% of girls and boys 10-17 years of age had absolute lymphocytes within the expected range.